

## **SECTION 6**

### **Drawings**

**Bidding Document  
for  
Construction of Smart Roads Ph-II (10 KM)  
and Beautification of 12 Nos. Junctions in  
Shillong under the Smart Cities Mission**

Tender No.:

---

**Office of the Chief Engineer (NH), PWD(Roads)**  
Lower Lachumiere, Shillong-793001, Meghalaya.

## **Roads under Smart Roads Ph – II**

Table 1: List of roads identified to be developed as Smart Roads under Smart Road Ph – II

S. No.	Road No. in Map	Road Name	Length (M)	Road width (m) (ROW)	Remarks
1	6A	Jail Road	280.00	6.00-6.50	Balance length over and above the part covered under 6KM "Smart Roads"
2	9A	Bivar Road	620.00	10.00	Balance length over and above the part covered under 6KM "Smart Roads"
3	12B	Keating Road	760.00	6.50-8.10	Balance length over and above the part covered under 6KM "Smart Roads"
4	16	Don Bosco Road	1,040.00	10.00-13.00	
5	17	Hopkinson's Road	940.00	5.60-9.10	
6	18	Road from Laitmukhrah Parking to Shillong Café on Don Bosco Road	380.00	3.80-5.50	
7	19	Laitmukhrah Market to Fire Brigade via Beat House	560.00	10.00-13.00	Connecting Laitmukhrah Main Road. Outside ABD Area (SMB Limits)
8	20	Secretariat Hill Road	860.00	4.5-6.2	
9	21	Road Passing by the side of Income Tax Office	125.00	5.00	
10	22	Short Round Road	80.00	9.00-11.00	
11	23	Long Round Road	260.00	7.00-10.00	
12	24	Polo Road	1,240.00	7.80-12.00	
13	26	Jacob's Lane	280.00	5.10-4.10	
14	27	Bonfyle Road	360.00	4.60-8.00	
15	28	Street connecting Keating Road and GS road	100.00	5.50	
16	30	Upper Lachumiere Road	560.00	3.90-5.00	
17	31	Camels Back Road (From BSNL Oakland Guest House to Wards Lake)	900.00	7.5-12.00	Connecting to Wards Lake. Outside ABD Area (SMB Limits)
18	32	Rhino Point to Last Stop Market	840.00	7.50-11.00	Outside ABD Area (SMB Limits)
	<b>Total Road Length (Kms)</b>		<b>10,185.00</b>		

Figure 1: Location map for Roads under Smart Roads Ph-I & Ph-II

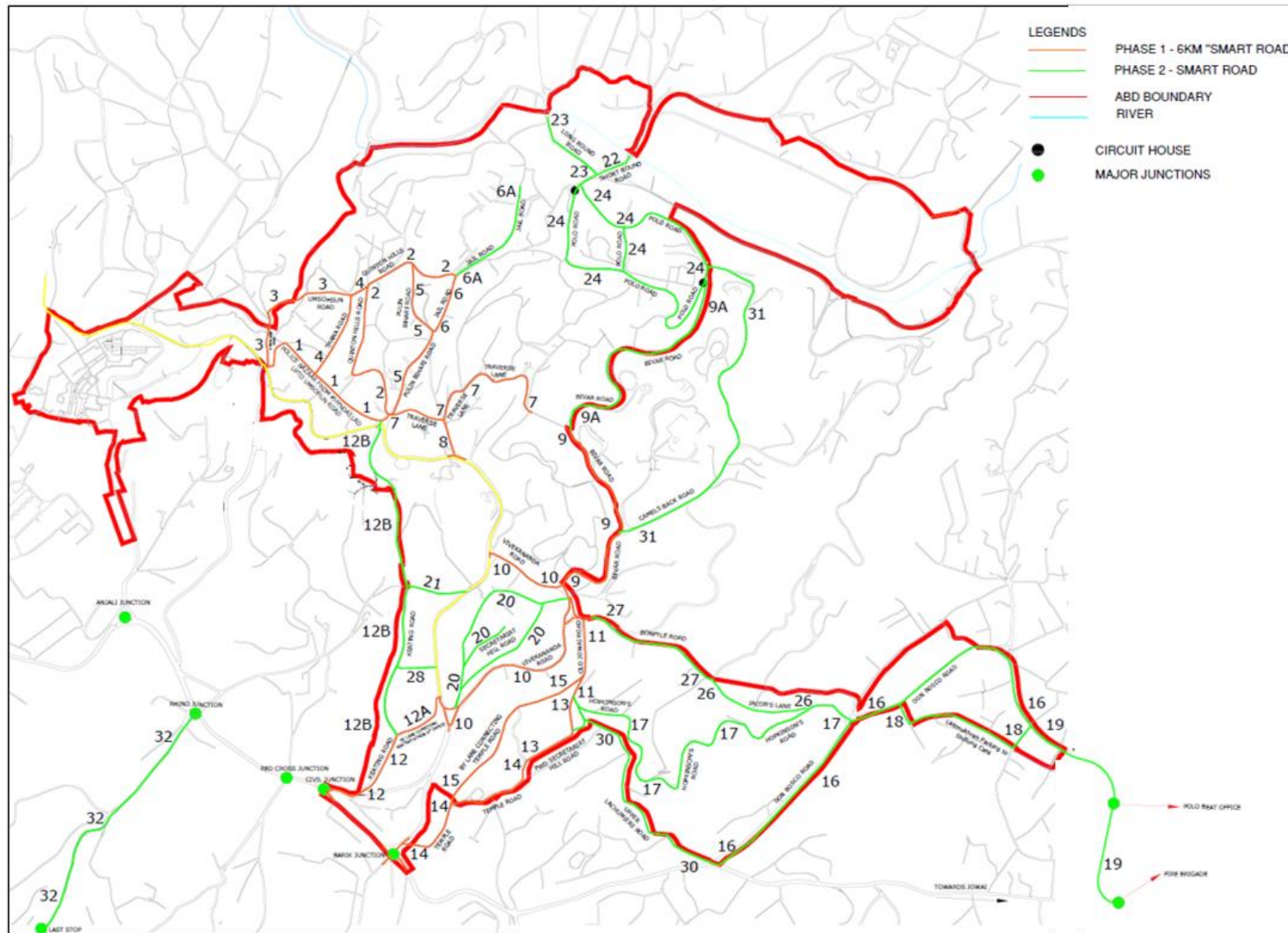

**12 Nos. junctions identified for beautification under Smart Road Project**

Table 2: List of junctions identified for beautification.

S.No.	Junction Names
1	Barik Junction
2	Civil Junction
3	IGP point Junction
4	DC Junction
5	Pine Wood Junction
6	Police Bazar roundabout
7	Governor's Junction
8	All Saint's Junction
9	Dhankheti Junction
10	Don Bosco Junction
11	Fire Brigade Junction
12	Polo Junction

Figure 2: Location map indicating all junctions

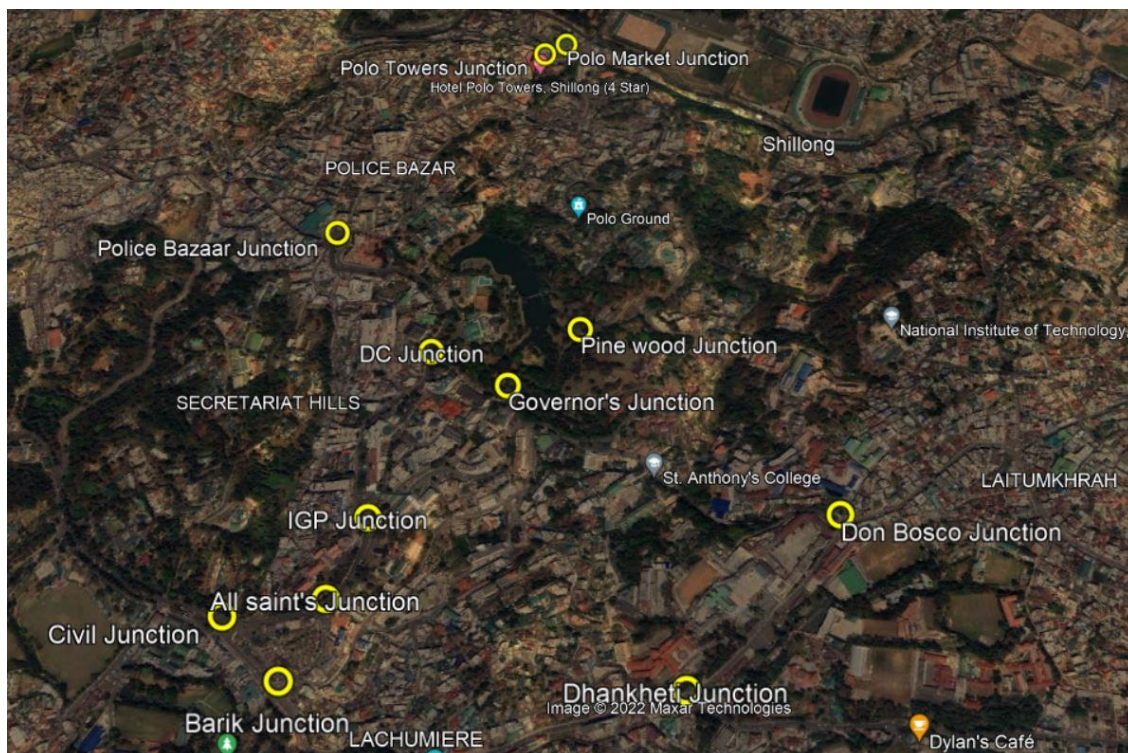



## **01 Roads with Chainages**

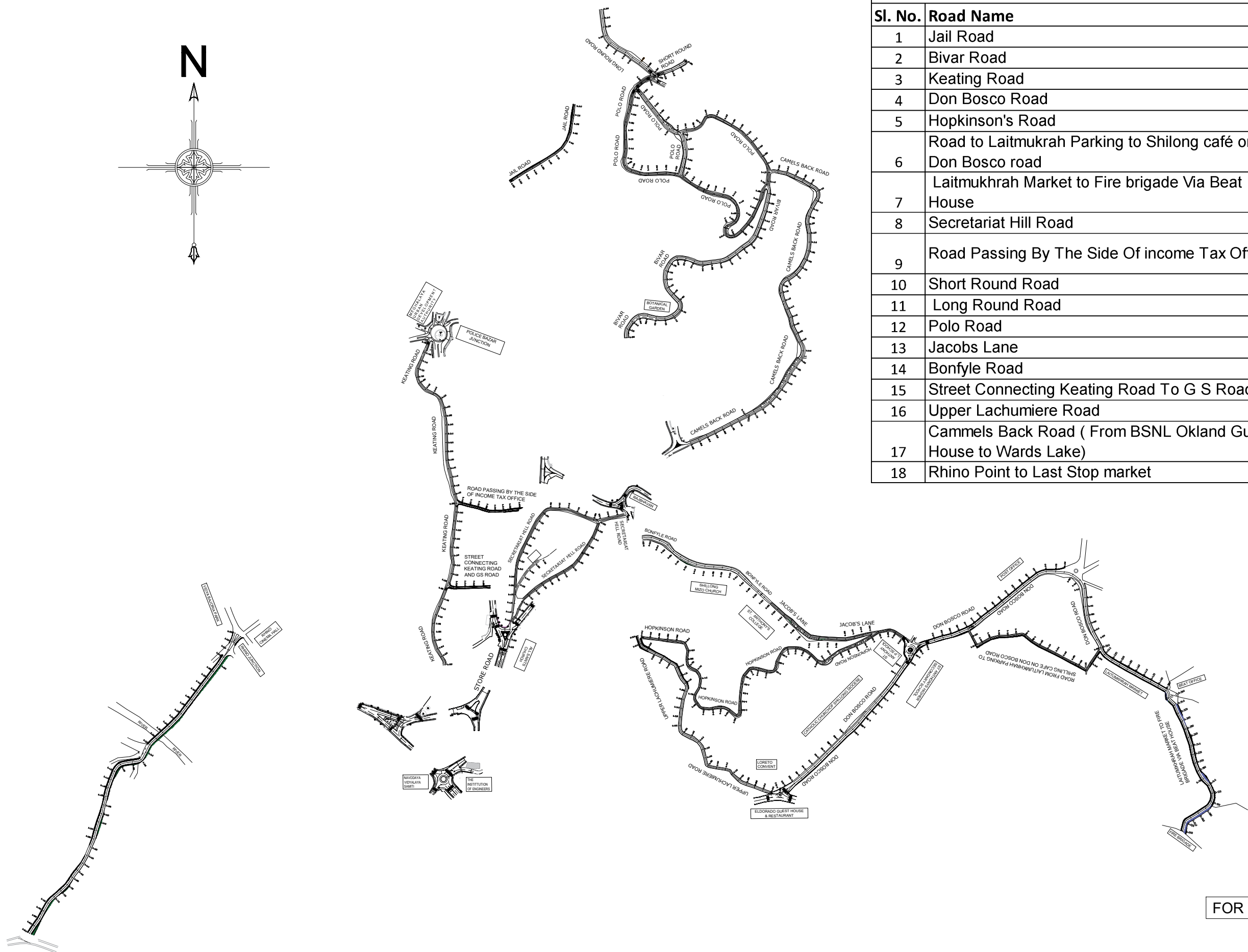
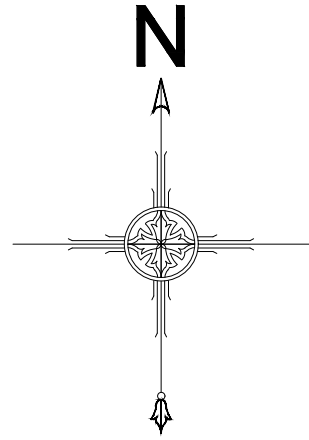

**Annexure 2 Smart Road Phase 2**

Sl. No.	Road Name	Length (M)	ROW (M)
1	Jail Road	280	6-6.50
2	Bivar Road	620	10.00
3	Keating Road	760	6.50-8.10
4	Don Bosco Road	1040	10.00-13.00
5	Hopkinson's Road	940	5.60-9.10
6	Road to Laitmukrah Parking to Shilong café on Don Bosco road	380	3.80-5.50
7	Laitmukhrah Market to Fire brigade Via Beat House	560	10.00-13.00
8	Secretariat Hill Road	860	4.5-6.2
9	Road Passing By The Side Of income Tax Office	125	5.00
10	Short Round Road	80	9.00-11.00
11	Long Round Road	260	7.00-10.00
12	Polo Road	1240	7.80-12.00
13	Jacobs Lane	280	5.10-4.10
14	Bonfyle Road	360	4.60-8.00
15	Street Connecting Keating Road To G S Road	100	5.5
16	Upper Lachumiere Road	560	3.90-5.00
17	Cammels Back Road ( From BSNL Okland Guest House to Wards Lake)	900	7.5-12.00
18	Rhino Point to Last Stop market	840	7.50-11.00

FOR TENDER PURPOSE ONLY

Rev	dd/mm/yyyy	Description	Rev by	dd/mm/yyyy	Approved :	Client	Submitted By	Project:	DEVELOPMENT OF SMART ROAD (PHASE 2) IN SHILLONG	Drq No :	SH/PP-03	
					Designed :	SHILLONG SMART CITY LIMITED		Drq Title:	Various Roads with Chainages (Overall)	Scale :	1:900	
					Checked :				Date :	22.07.2022	Contract No. :	Rev
					Approved :							



FOR TENDER PURPOSE ONLY

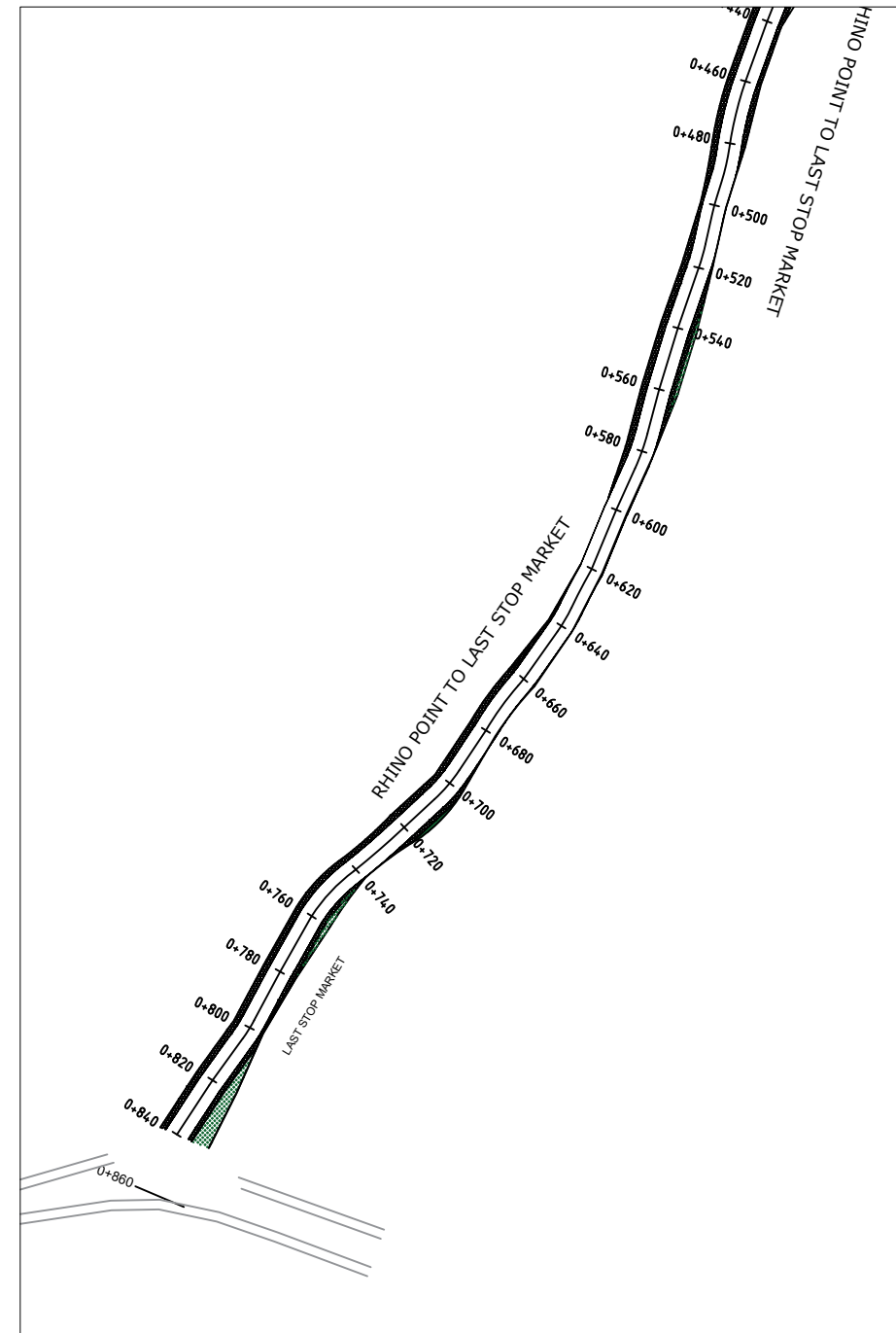
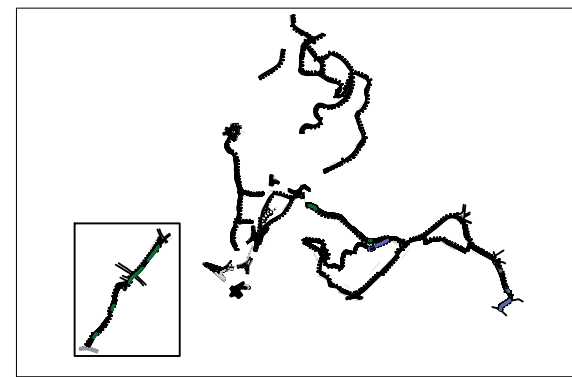
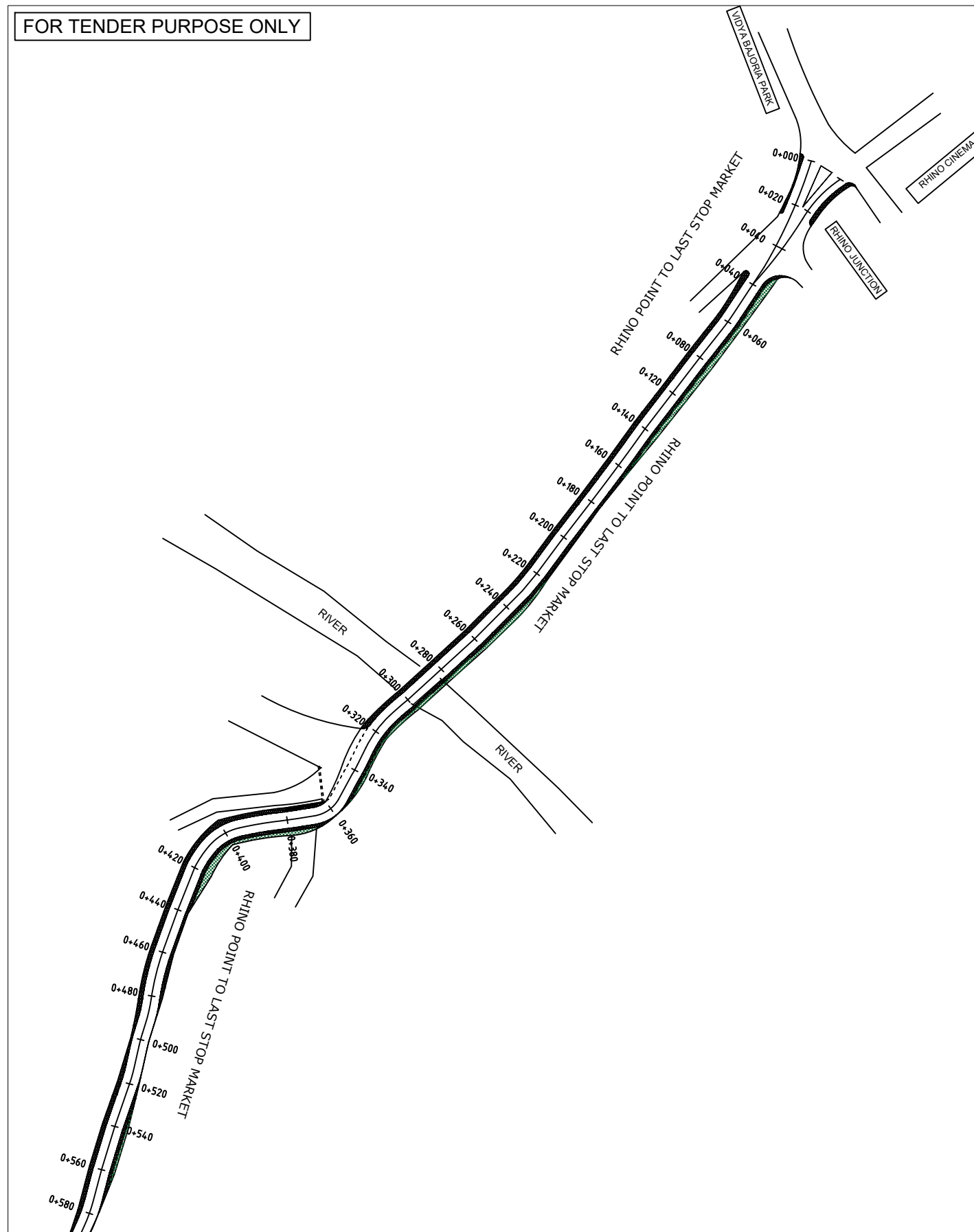

Rev dd/mm/yyyy		Description		Rev by dd/mm/yyyy		Approved :		Designed : IPEG		Client		Submitted By		Project:		Org No :			
								Checked : IPEG		SHILLONG SMART CITY LIMITED				DEVELOPMENT OF SMART ROAD (PHASE 2) IN SHILLONG		SH/PP-03			
								Approved :						Org Title:		Various Roads with Chainages (Part 2 of 6)		Scale : 1:200	
																Date : 22.07.2022		Contract No. / Rev	



FOR TENDER PURPOSE ONLY

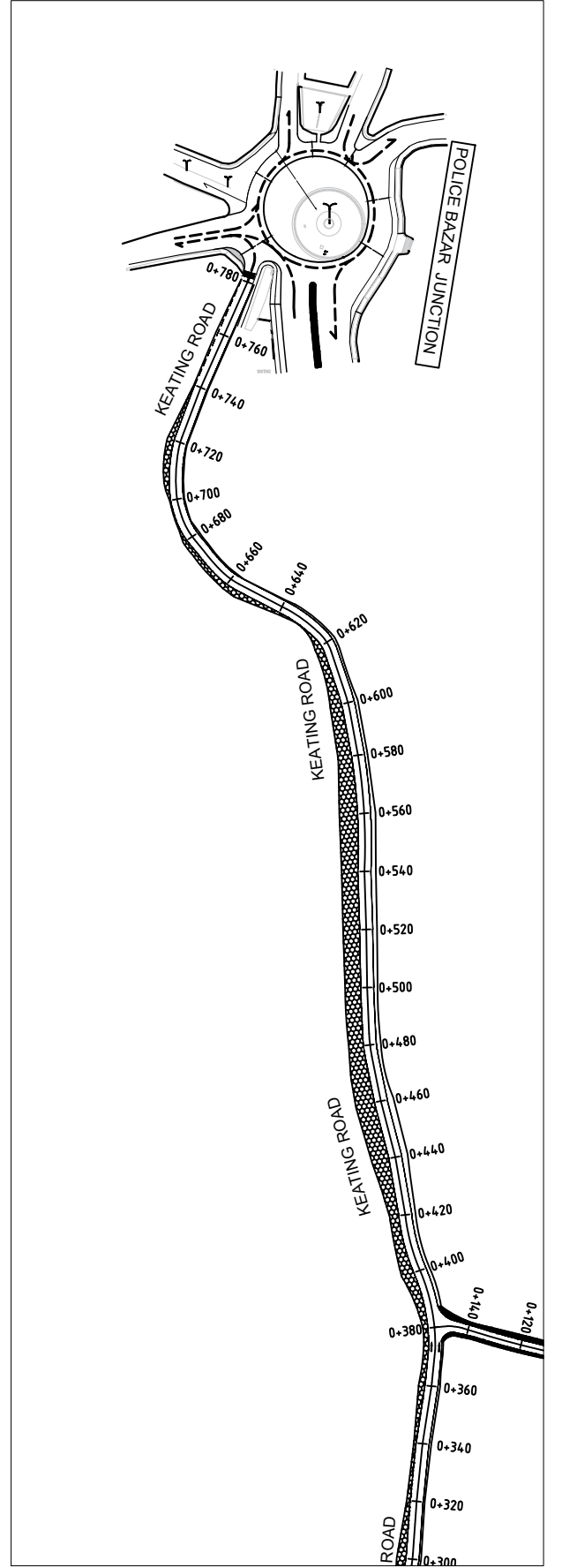
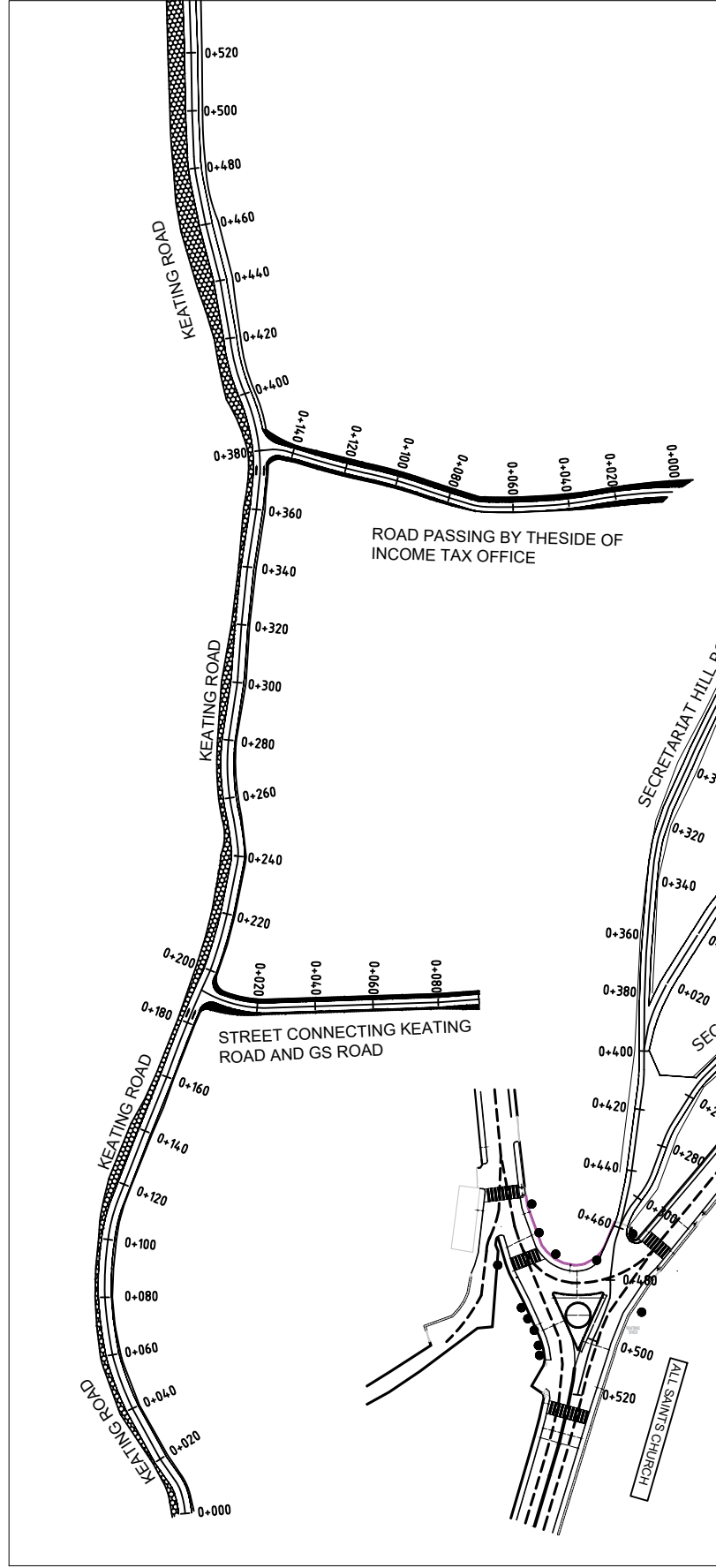
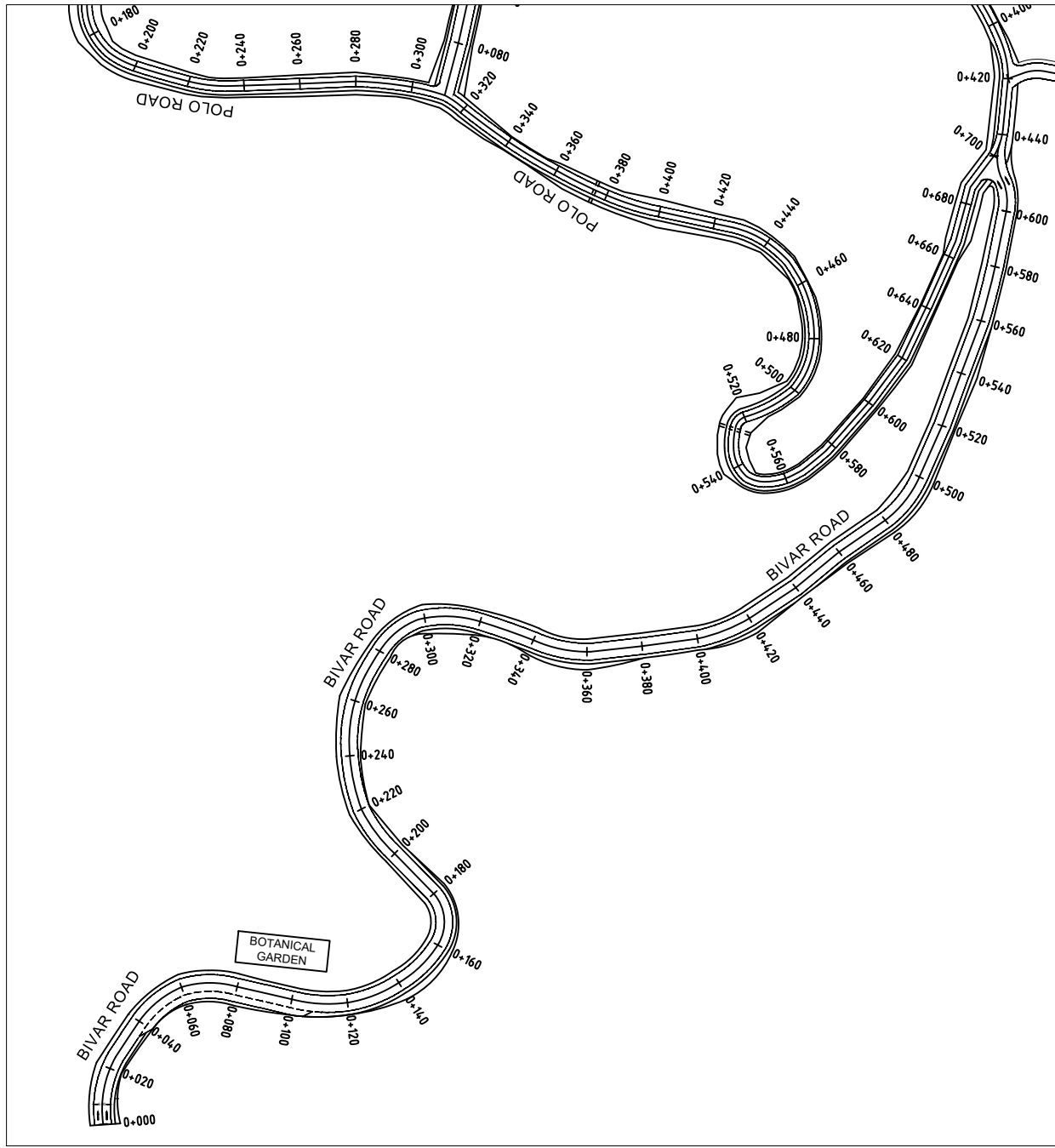
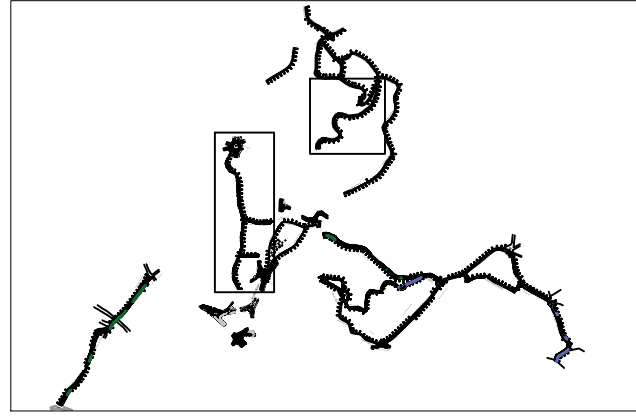

Rev dd/mm/yyyy		Description		Rev by dd/mm/yyyy		Designed : IPEG Checked : IPEG Approved :		Client <b>SHILLONG SMART CITY LIMITED</b>		Submitted By		Project: DEVELOPMENT OF SMART ROAD (PHASE 2) IN SHILLONG Drg Title: Various Roads with Chainages (Part 3 of 6)		Drg No : SH/PP-03 Scale : 1:200 Date : 22.07.2022 Contract No.		Rev	
----------------	--	-------------	--	-------------------	--	---	--	--	--	--------------	--	---	--	---	--	-----	--



FOR TENDER PURPOSE ONLY

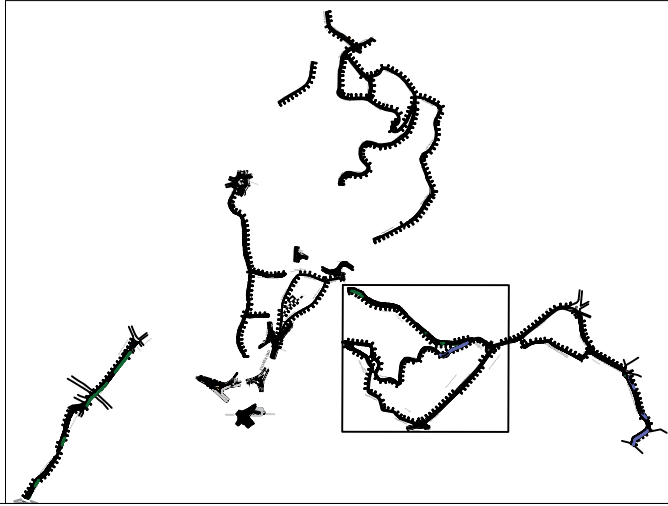
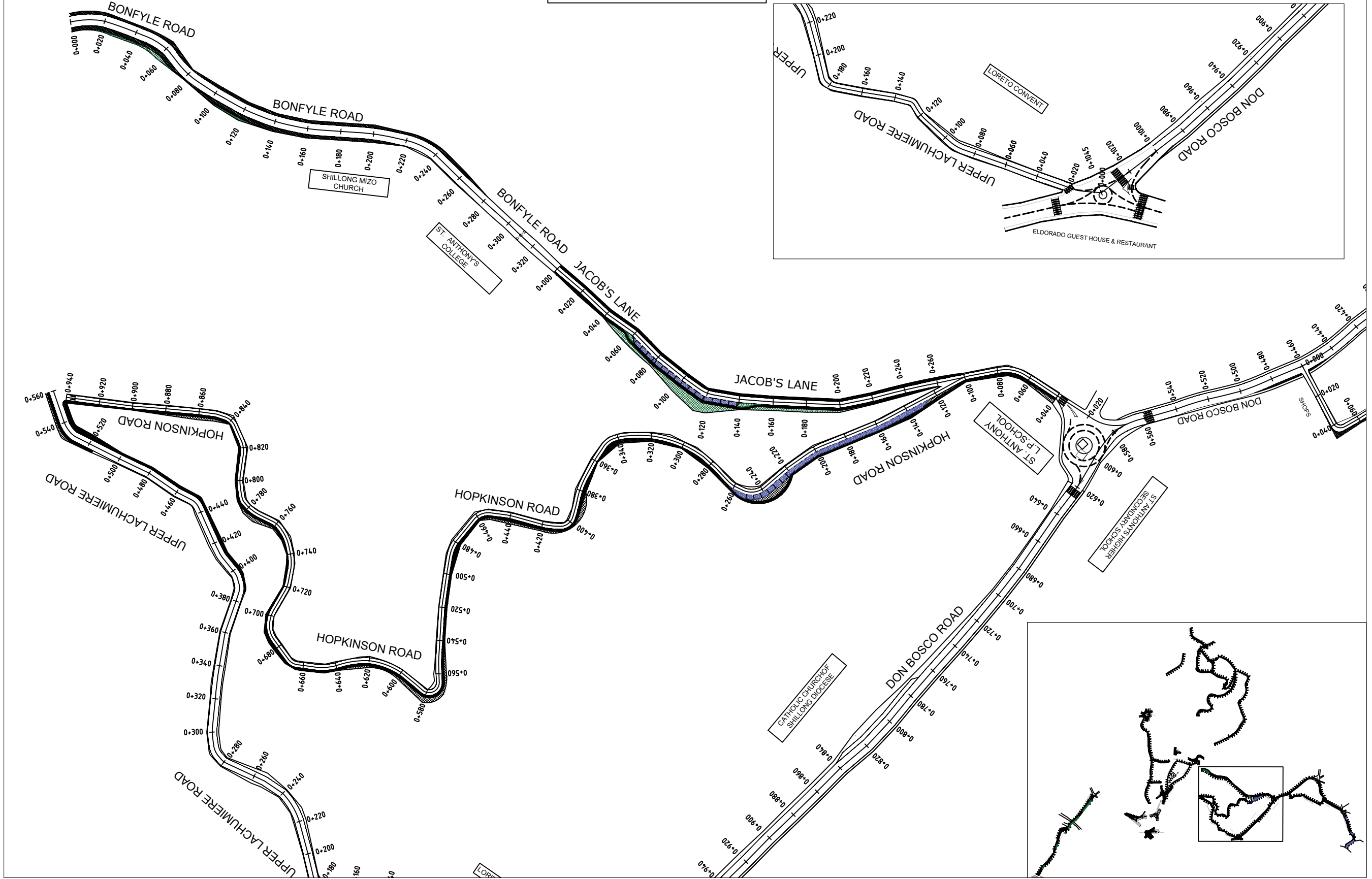

Rev	dd/mm/yyyy	Description	Rev by	dd/mm/yyyy	Designed : IPEG	Client <b>SHILLONG SMART CITY LIMITED</b>	Submitted By	Project: DEVELOPMENT OF SMART ROAD (PHASE 2) IN SHILLONG	Org No : SH/PP-03
				Checked : IPEG				Org Title: Various Roads with Chainages (Part 5 of 6)	Scale : 1:200
				Approved :					Date : 22.07.2022
								Contract No. :	Rev

FOR TENDER PURPOSE ONLY

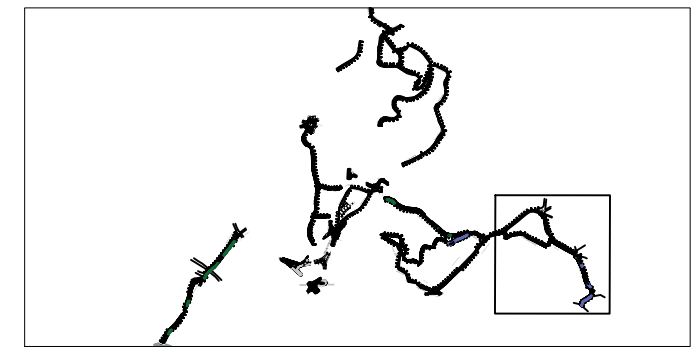
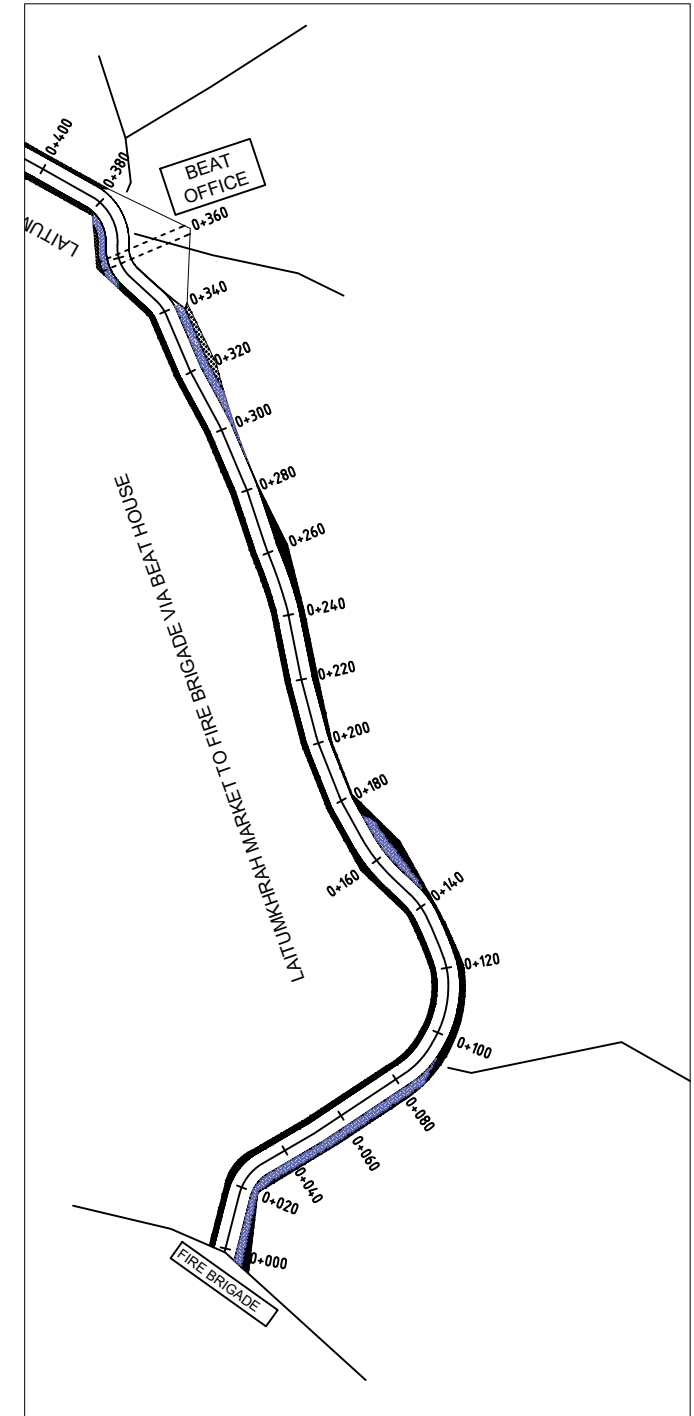
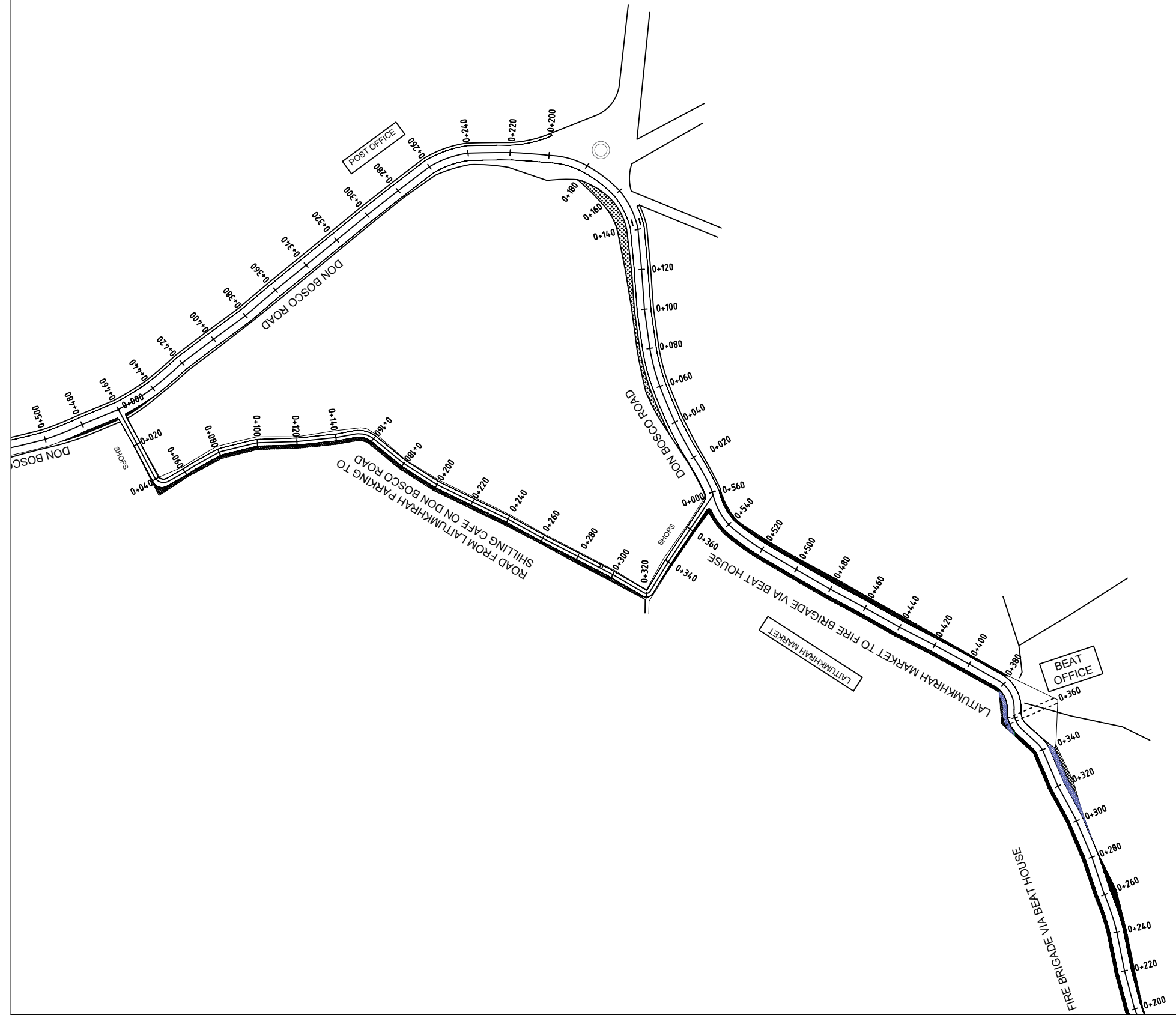

Rev dd/mm/yyyy		Description		Rev by dd/mm/yyyy		Approved :		Designed : IPEG		Client		Submitted By		Project:		Org No :	
								Checked : IPEG		SHILLONG SMART CITY LIMITED				DEVELOPMENT OF SMART ROAD (PHASE 2) IN SHILLONG		SH/PP-03	
								Approved :								Scale : 1:200	
														Org Title:		Contract No. Rev	
														Various Roads with Chainages (Part 6 of 6)			



## **02 Typical Cross Sections of Roads**





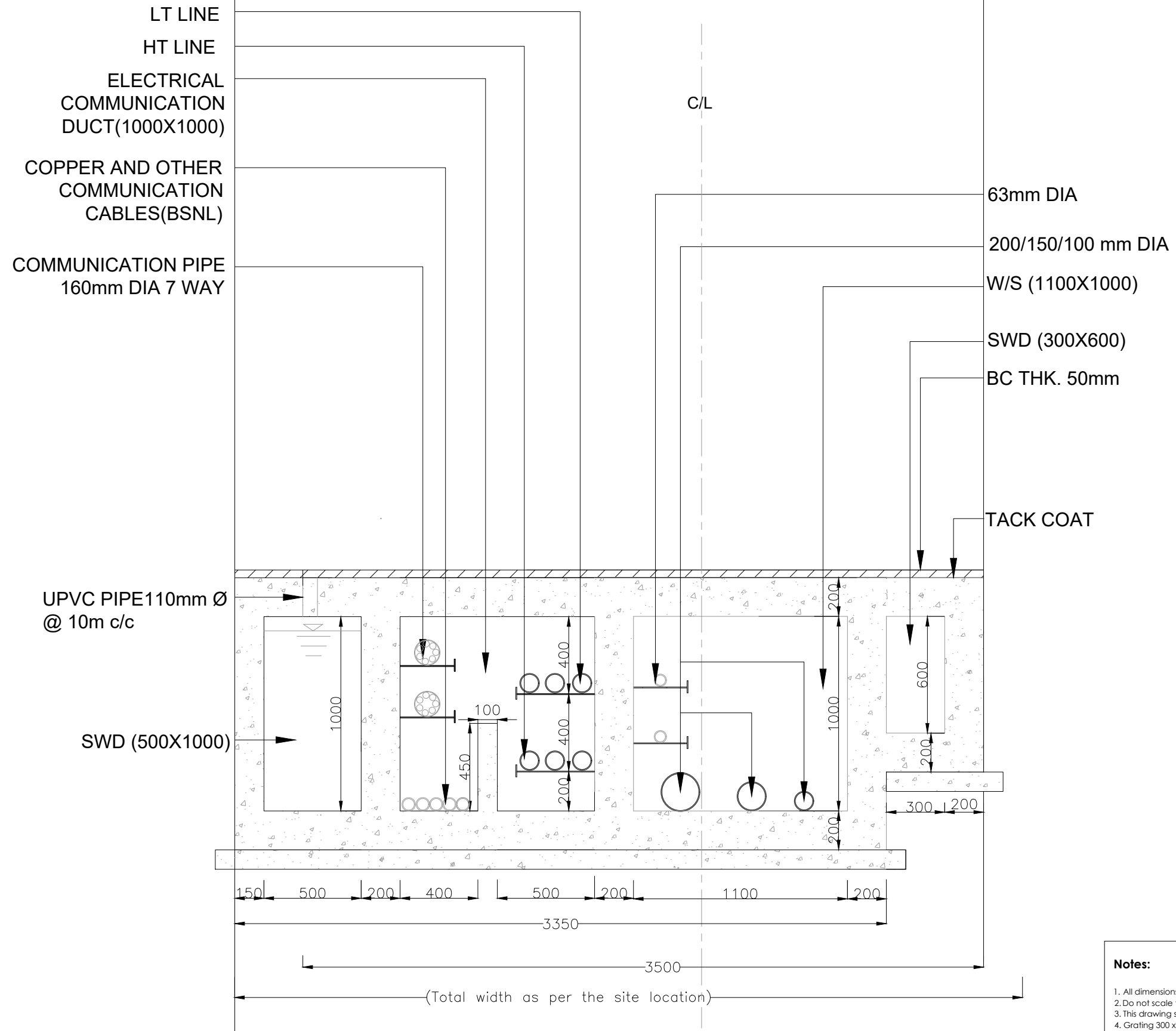

**Notes:**

- Manhole on footpath  
Big drain: 600x600 cover @ 10m c/c  
Small drain: 450x450 cover @ 10m c/c  
Electric duct: 1000x1000 @ 50m c/c  
Water supply duct: 1000x1000 @ 50m c/c
- Manhole on carriageway  
Big drain: 600x600 grating @ 10m c/c  
Small drain: 450x450 grating @ 10m c/c
- Gully chamber: 300x300  
Grating @ 10m c/c
- Manhole Cover with Frame,  
Fibreglass Reinforced Polyester

**Notes:**

- All dimensions are in millimeters, if otherwise specified.
- Do not scale the drawing only written dimensions are to be followed.
- This drawing shall be read in conjunction with relevant RCC structural drawing.
- Grating 300 x 300 x 50 (HT) & Gully Chamber size 200 x 200 x 300 (HT) @ 10m c/c
- UPVC pipe for rainwater 110mm dia @ 10m c/c and 160mm dia @ 25m c/c

For Tender Purpose only	Client	SHILLONG SMART CITY LIMITED	Project:	SMART ROAD UNDER SHILLONG SMART CITY PROJECT	DRAWN BY	Drg No : IPE/SSCL/SR
	Consultant	IPE GLOBAL LIMITED	Title:	TYPICAL CROSS SECTION 3	Checked BY	Scale: Note to Scale
	Revise No.	Date	Description	Approve	Approved BY	Sheet No.:1
					DATE	Sheet Size: A3



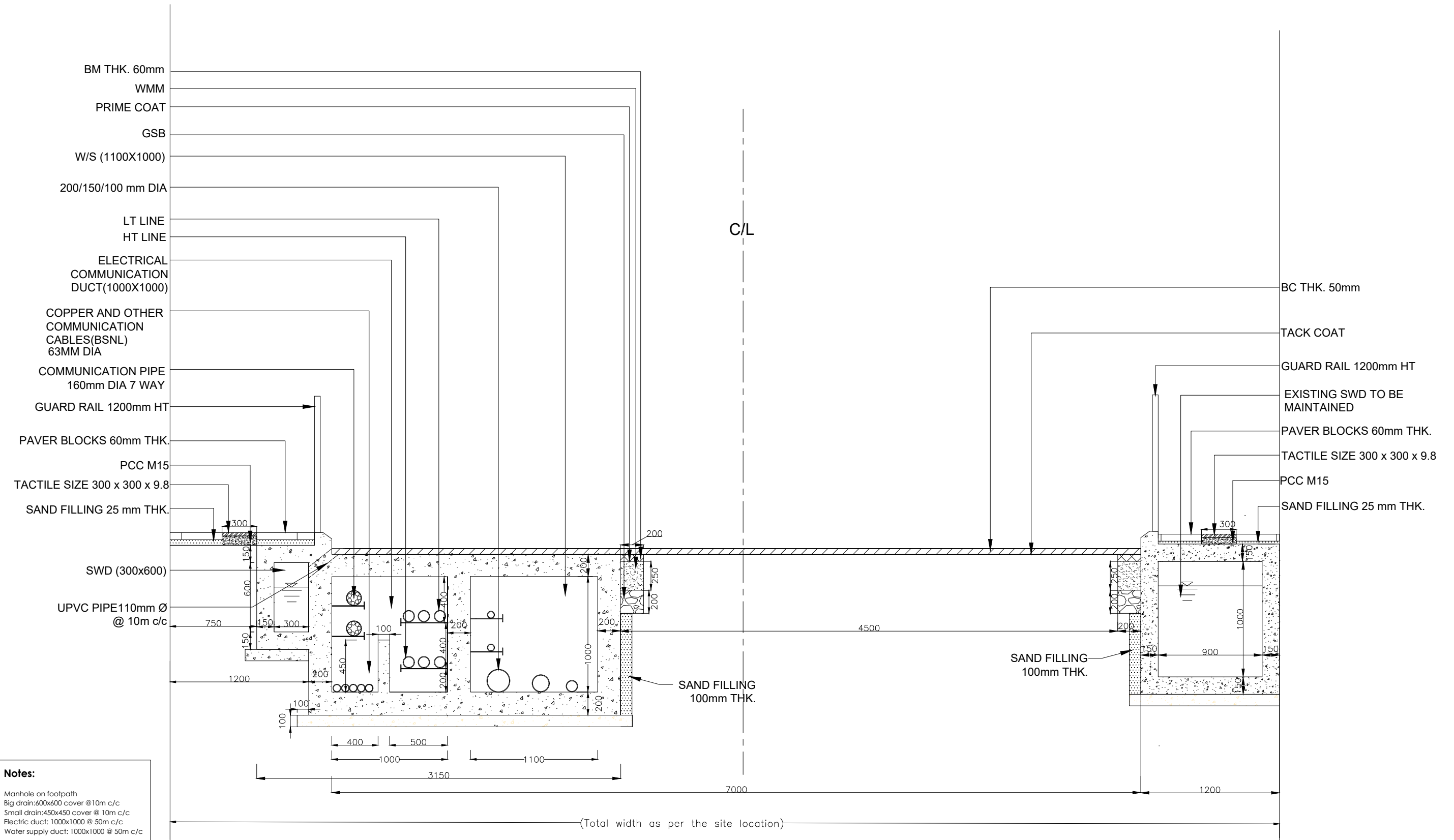

**Notes:**

Manhole on footpath  
 Big drain: 600x600 cover @ 10m c/c  
 Small drain: 450x450 cover @ 10m c/c  
 Electric duct: 1000x1000 @ 50m c/c  
 Water supply duct: 1000x1000 @ 50m c/c

Manhole on carriageway  
 Big drain: 600x600 grating @ 10m c/c  
 Small drain: 450x450 grating @ 10m c/c

Gully chamber: 300x300  
 Grating @ 10m c/c

Manhole Cover with Frame,  
 Fibreglass Reinforced Polyester

**Notes:**

- All dimensions are in millimeters, if otherwise specified.
- Do not scale the drawing only written dimensions are to be followed.
- This drawing shall be read in conjunction with relevant RCC structural drawing.
- Grating 300 x 300 x 50 (HT) & Gully Chamber size 200 x 200 x 300 (HT) @ 10m c/c
- UPVC pipe for rainwater 110mm dia @ 10m c/c and 160mm dia @ 25m c/c

For Tender Purpose only	Client	SHILLONG SMART CITY LIMITED	Project:	SMART ROAD UNDER SHILLONG SMART CITY PROJECT	DRAWN BY	Drg No : IPE/SSCL/SR
	Consultant	IPE GLOBAL LIMITED	Title:	TYPICAL CROSS SECTION 4	Checked BY	Scale: Note to Scale
	Revise No.	Date	Description	Approve	Approved BY	Sheet No.:1
					DATE	Sheet Size: A2

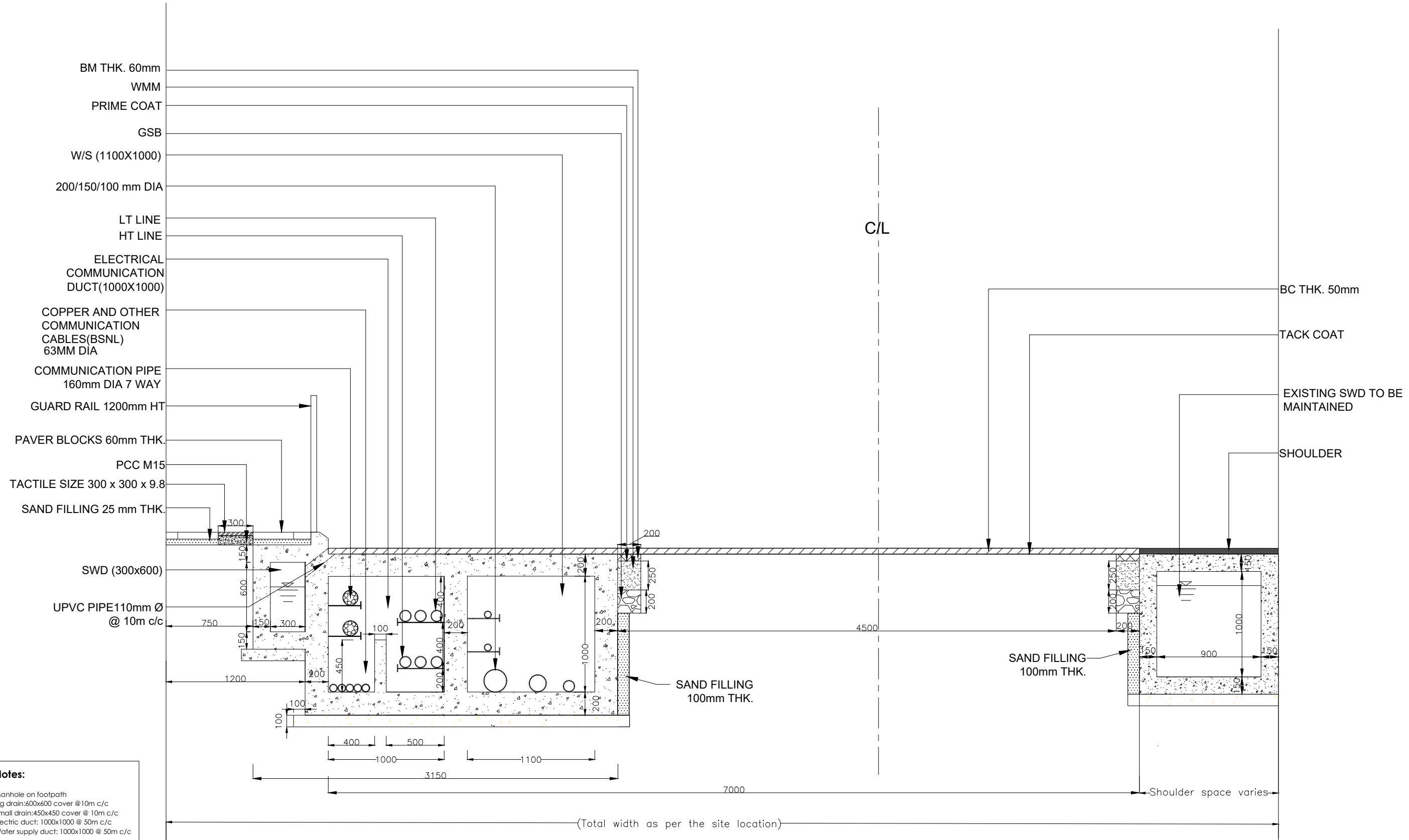

**Notes:**

Manhole on footpath  
 Big drain: 600x600 cover @ 10m c/c  
 Small drain: 450x450 cover @ 10m c/c  
 Electric duct: 1000x1000 @ 50m c/c  
 Water supply duct: 1000x1000 @ 50m c/c

Manhole on carriageway  
 Big drain: 600x600 grating @ 10m c/c  
 Small drain: 450x450 grating @ 10m c/c

Gully chamber: 300x300  
 Grating @ 10m c/c

Manhole Cover with Frame,  
 Fibreglass Reinforced Polyester

**Notes:**

- All dimensions are in millimeters, if otherwise specified.
- Do not scale the drawing only written dimensions are to be followed.
- This drawing shall be read in conjunction with relevant RCC structural drawing.
- Grating 300 x 300 x 50 (HT) & Gully Chamber size 200 x 200 x 300 (HT) @ 10m c/c
- UPVC pipe for rainwater 110mm dia @ 10m c/c and 160mm dia @ 25m c/c

For Tender Purpose only					Client	Project:	SMART ROAD UNDER SHILLONG SMART CITY PROJECT	Drawn By	Drg No : IPE/SSCL/SR	
					SHILLONG SMART CITY LIMITED	Title:	TYPICAL CROSS SECTION 5	Checked By	Scale: Note to Scale	
					Consultant			Approved By	Sheet No.:1	
					IPE GLOBAL LIMITED			DATE	Sheet Size: A2	Rev No -
	Revise No.	Date	Description	Approve						

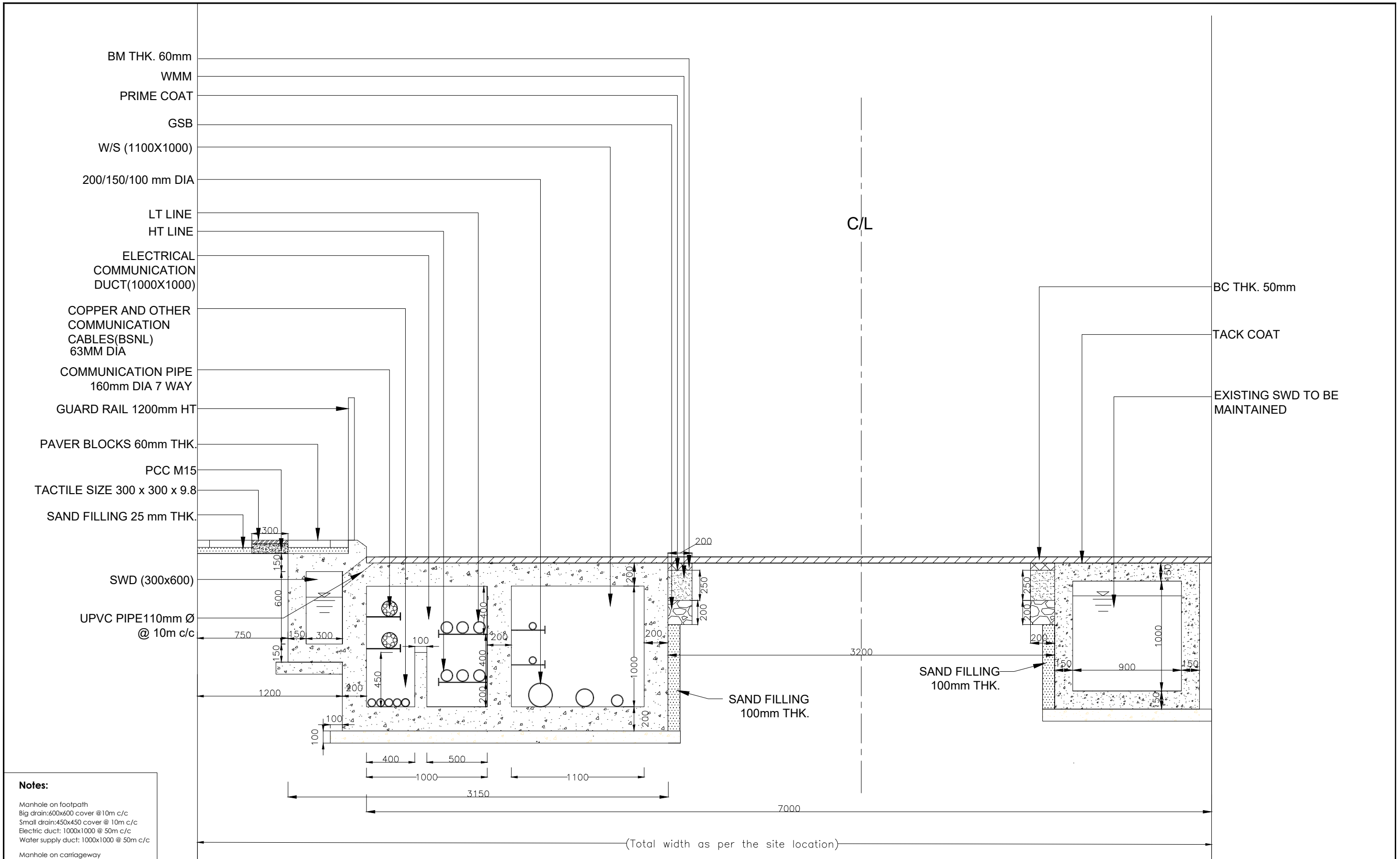

**Notes:**

Manhole on footpath  
 Big drain:600x600 cover @10m c/c  
 Small drain:450x450 cover @ 10m c/c  
 Electric duct: 1000x1000 @ 50m c/c  
 Water supply duct: 1000x1000 @ 50m c/c

Manhole on carriageway  
 Big drain:600x600 grating @10m c/c  
 Small drain:450x450 grating @ 10m c/c

Gully chamber:300x300  
 Grating @ 10m c/c

Manhole Cover with Frame.  
 Fibreglass Reinforced Polyester

**Notes:**

1. All dimensions are in millimeters, if otherwise specified.
2. Do not scale the drawing only written dimensions are to be followed.
3. This drawing shall be read in conjunction with relevant RCC structural drawing.
4. Grating 300 x 300 x 50 (HT) & Gully Chamber size 200 x 200 x 300 (HT) @ 10m c/c
5. UPVC pipe for rainwater 110mm dia @10m c/c and 160mm dia @25m c/c

For Tender Purpose only					Client	Project:	SMART ROAD UNDER SHILLONG SMART CITY PROJECT	DRAWN BY	Drg No : IPE/SSCL/SR
					SHILLONG SMART CITY LIMITED	Title:	TYPICAL CROSS SECTION 6	Checked BY	Scale: Note to Scale
					Consultant			Approved BY	Sheet No.:1
					IPE GLOBAL LIMITED			DATE	Sheet Size: A2      Rev No -
	Revise No.	Date	Description	Approve					







WATER SUPPLY  
 PIPE DUCT  
 200/150/100MM DIA  
 63MM DIA W/S PIPE FOR  
 HOUSE HOLD CONNECTION  
 LT LINE  
 HT LINE  
 ELECTRICAL  
 COMMUNICATION  
 DUCT  
 COPPER AND OTHER  
 COMMUNICATION  
 CABLES(BSNL)  
 50X50X5 MS ANGLE  
 160MM DIA 7 WAY  
 COMMUNICATION PIPE  
 GUARD RAIL 1200mm HT  
 60MM THK PAVER BLOCKS  
 M15 PCC  
 STORM WATER DRAIN  
 TACTILE SIZE 300 x 300 x 9.8  
 25 MM THK SAND FILLING

C/L

TACK COAT  
 BC 50mm THK  
 WMM  
 PRIME COAT  
 GSB  
 BM 60mm THK.  
 STORM WATER  
 DRAIN

UPVC PIPE 110mm Ø  
@10m c/c

SAND FILLING  
100mm THK.

100mm THK PCC

SAND FILLING  
100mm THK.

(Total width as per the site location)

**Notes:**

Manhole on footpath  
 Big drain:600x600 cover @10m c/c  
 Small drain:450x450 cover @ 10m c/c  
 Electric duct: 1000x1000 @ 50m c/c  
 Water supply duct: 1000x1000 @ 50m c/c  
 Manhole on carriageway  
 Big drain:600x600 grating @10m c/c  
 Small drain:450x450 grating @ 10m c/c  
 Gully chamber:300x300  
 Grating @ 10m c/c  
 Manhole Cover with Frame,  
 Fibreglass Reinforced Polyester

**Notes:**

- All dimensions are in millimeters, if otherwise specified.
- Do not scale the drawing only written dimensions are to be followed.
- This drawing shall be read in conjunction with relevant RCC structural drawing.
- Grating 300 x 300 x 50 (HT) & Gully Chamber size 200 x 200 x 300 (HT) @ 10m c/c
- UPVC pipe for rainwater 110mm dia @10m c/c and 160mm dia @25m c/c

For Tender Purpose only

Revise No.	Date	Description	Approve

Client  
 SHILLONG SMART CITY LIMITED  
 Consultant  
 IPE GLOBAL LIMITED

Project:  
 SMART ROAD UNDER  
 SHILLONG SMART CITY PROJECT  
 Title:  
 TYPICAL CROSS SECTION 9

DRAWN BY	Drg No : IPE/SSCL/SR
Checked BY	Scale: Note to Scale
Approved BY	Sheet No.: 1
DATE	Sheet Size: A2      Rev No -

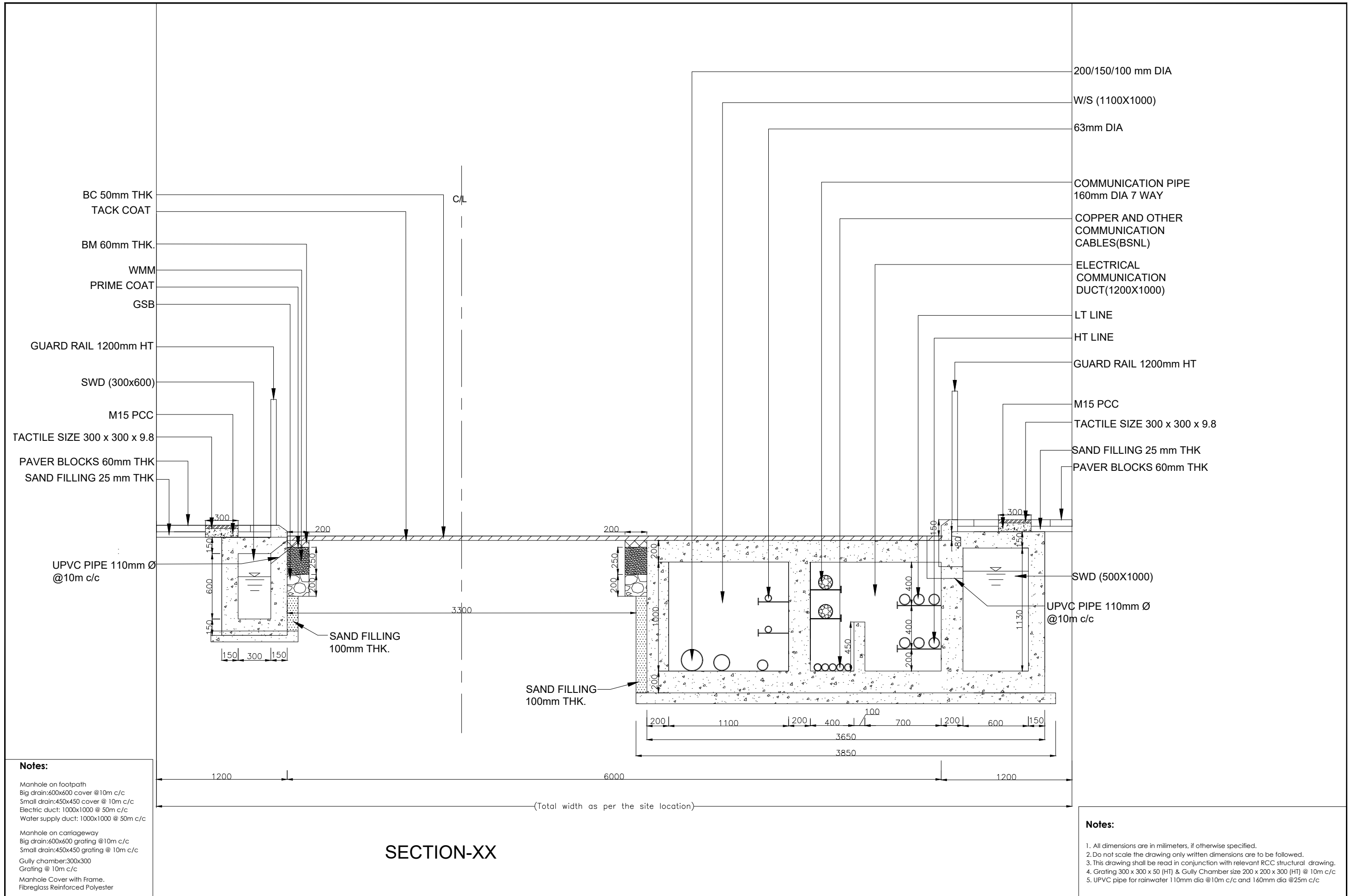

**Notes:**

Manhole on footpath  
 Big drain: 600x600 cover @ 10m c/c  
 Small drain: 450x450 cover @ 10m c/c  
 Electric duct: 1000x1000 @ 50m c/c  
 Water supply duct: 1000x1000 @ 50m c/c

Manhole on carriageway  
 Big drain: 600x600 grating @ 10m c/c  
 Small drain: 450x450 grating @ 10m c/c  
 Gully chamber: 300x300  
 Grating @ 10m c/c  
 Manhole Cover with Frame,  
 Fibreglass Reinforced Polyester

**Notes:**

- All dimensions are in millimeters, if otherwise specified.
- Do not scale the drawing only written dimensions are to be followed.
- This drawing shall be read in conjunction with relevant RCC structural drawing.
- Grating 300 x 300 x 50 (HT) & Gully Chamber size 200 x 200 x 300 (HT) @ 10m c/c
- UPVC pipe for rainwater 110mm dia @ 10m c/c and 160mm dia @ 25m c/c

**SECTION-XX**

For Tender Purpose only			Client		Project:		DRAWN BY		Drg No :	
			SHILLONG SMART CITY LIMITED		SHILLONG SMART CITY PROJECT		Checked BY		IPE/SSCL/SR	
			Consultant		Title:		Approved BY		Scale: Note to Scale	
			IPE GLOBAL LIMITED		TYPICAL CROSS SECTION 10		DATE		Sheet No.:1	
Revise No.	Date	Description	Approve					Sheet Size: A2	Rev No -	



WATER SUPPLY  
 PIPE DUCT  
 200/150/100MM DIA  
 63MM DIA W/S PIPE FOR  
 HOUSE HOLD CONNECTION  
 LT LINE  
 HT LINE  
 ELECTRICAL  
 COMMUNICATION  
 DUCT  
 COPPER AND OTHER  
 COMMUNICATION  
 CABLES(BSNL)  
 50X50X5 MS ANGLE  
 160MM DIA 7 WAY  
 COMMUNICATION PIPE  
 GUARD RAIL 1200mm HT  
 60MM THK PAVER BLOCKS  
 M15 PCC  
 STORM WATER DRAIN  
 TACTILE SIZE 300 x 300 x 9.8  
 25 MM THK SAND FILLING

UPVC PIPE 110mmØ  
 @10m/c

WMM  
 PRIME COAT  
 GSB  
 BM 60mm THK.

BC 50mm THK  
 TACK COAT  
 STORM WATER  
 DRAIN

SAND FILLING  
 100mm THK.

SAND FILLING  
 100mm THK.

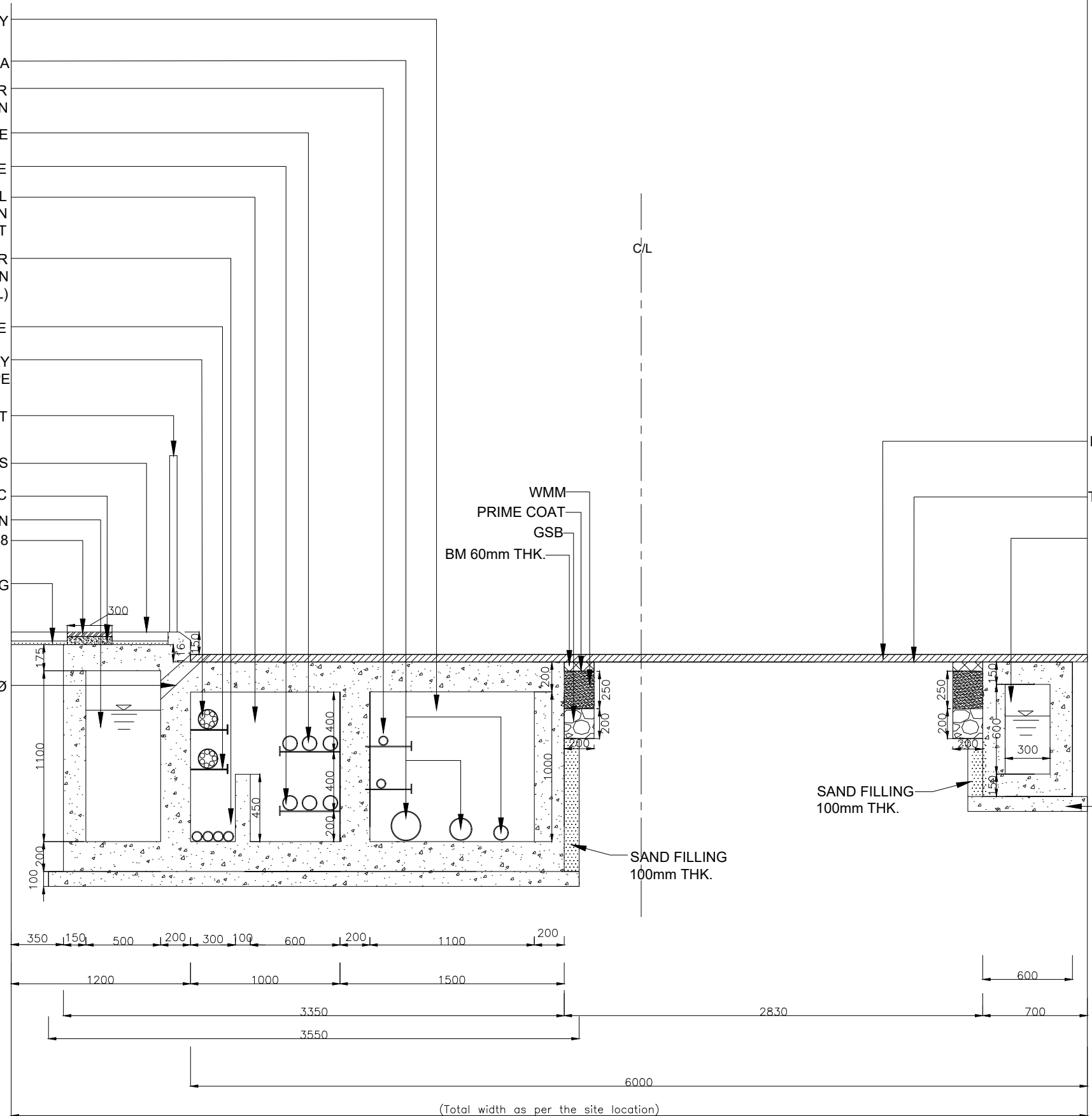

**Notes:**  
 Manhole on footpath  
 Big drain:600x600 cover @10m c/c  
 Small drain:450x450 cover @ 10m c/c  
 Electric duct: 1000x1000 @ 50m c/c  
 Water supply duct: 1000x1000 @ 50m c/c  
 Manhole on carriageway  
 Big drain:600x600 grating @10m c/c  
 Small drain:450x450 grating @ 10m c/c  
 Gully chamber:300x300  
 Grating @ 10m c/c  
 Manhole Cover with Frame,  
 Fibreglass Reinforced Polyester

**Notes:**  
 1. All dimensions are in millimeters, if otherwise specified.  
 2. Do not scale the drawing only written dimensions are to be followed.  
 3. This drawing shall be read in conjunction with relevant RCC structural drawing.  
 4. Grating 300 x 300 x 50 (HT) & Gully Chamber size 200 x 200 x 300 (HT) @ 10m c/c  
 5. UPVC pipe for rainwater 110mm dia @10m c/c and 160mm dia @25m c/c

For Tender Purpose only					Client	Project:	SMART ROAD UNDER SHILLONG SMART CITY PROJECT	DRAWN BY	Drng No : IPE/SSCL/SR
					SHILLONG SMART CITY LIMITED	Title:	TYPICAL CROSS SECTION 12	Checked BY	Scale: Note to Scale
					Consultant			Approved BY	Sheet No.:1
					IPE GLOBAL LIMITED			DATE	Sheet Size: A2      Rev No -
Revise No.	Date	Description	Approve						

## **03 Typical Plans for Junctions**

NORTH



General Notes:

- 1. All dimensions are in meters, if otherwise specified.
- 2. Dimensions are to be read and not to be scaled.

FOR TENDER PURPOSE ONLY

Submitted by **SHILLONG SMART CITY LIMITED**

Consultant **IPE GLOBAL LIMITED**

Project **JUNCTION BEAUTIFICATION**

RAJ BHAWAN

Drawing Title  
JUNCTION RE-DESIGN DRAWING

Date	
Scale	Sheet Size A3

NAME OF PREMISE GOVERNOR'S JUNCTION	SIGNED BY THE CONCERNED DEPARTMENT:
--	-------------------------------------

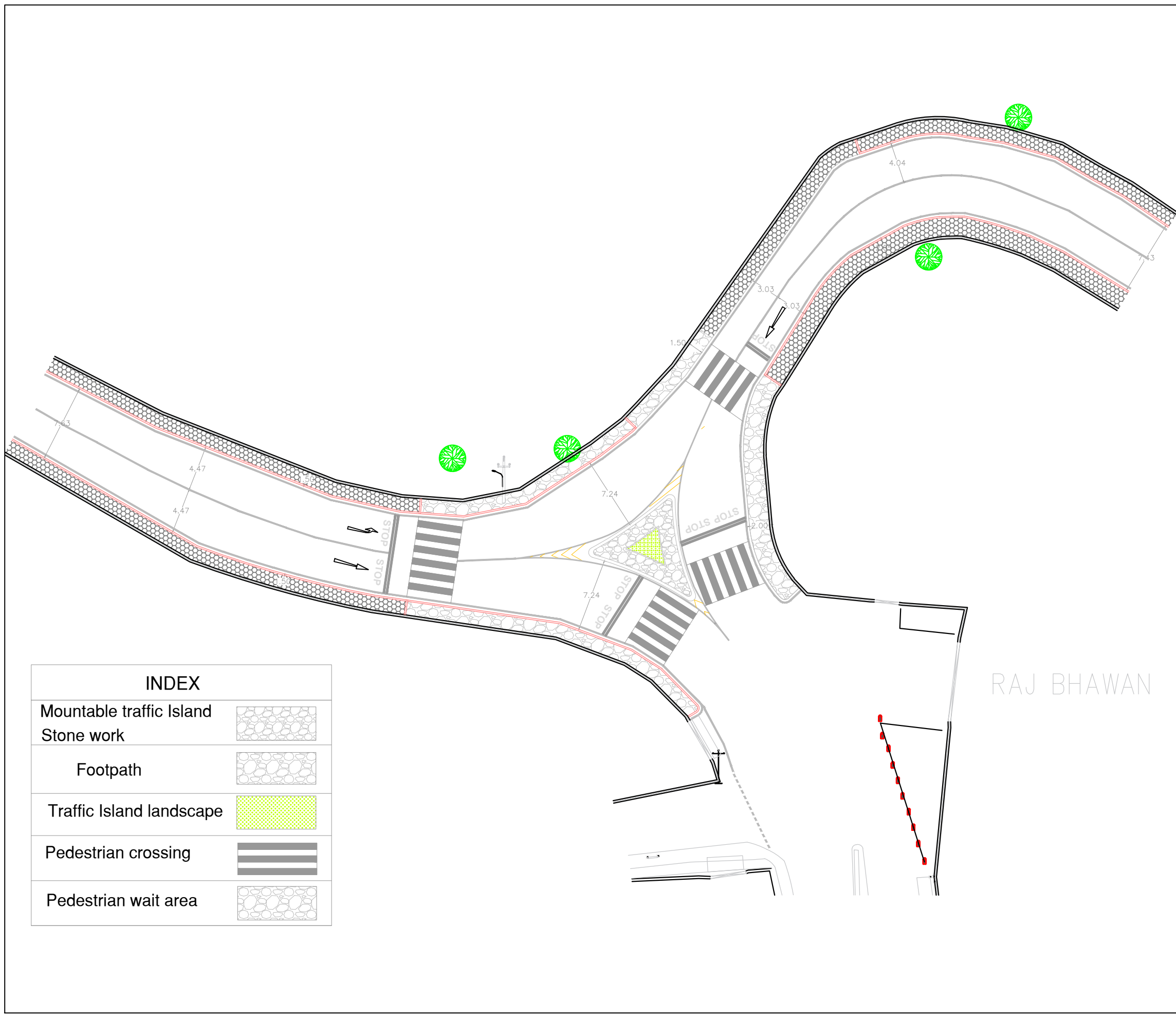

INDEX	
Mountable traffic Island	
Stone work	
Footpath	
Traffic Island landscape	
Pedestrian crossing	
Pedestrian wait area	

NORTH



General Notes:

- 1. All dimensions are in meters, if otherwise specified.
- 2. Dimensions are to be read and not to be scaled.

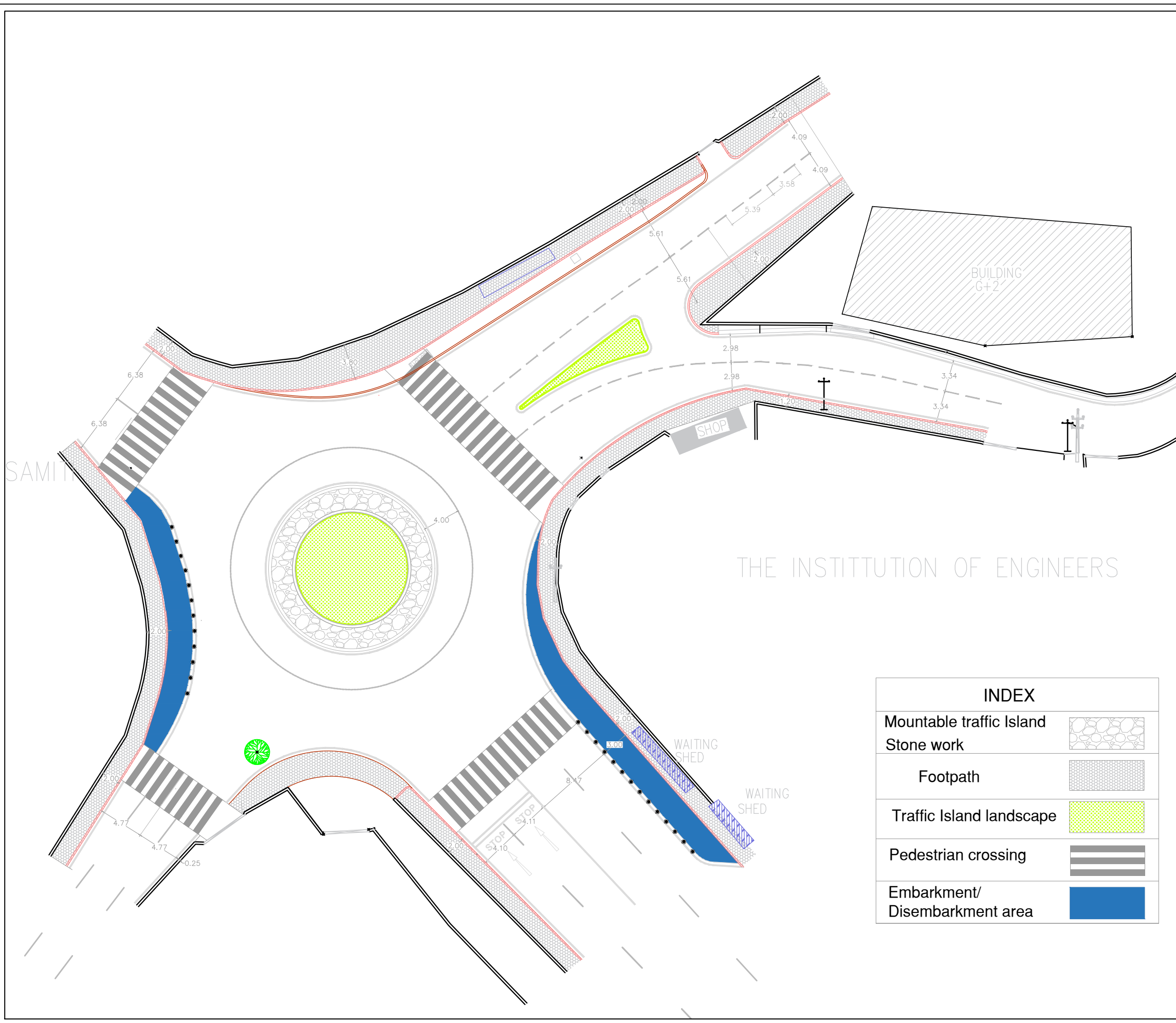

FOR TENDER PURPOSE ONLY

Submitted by **SHILLONG SMART CITY LIMITED**

Consultant **IPE GLOBAL LIMITED**

Project **JUNCTION BEAUTIFICATION**

Drawing Title **JUNCTION RE-DESIGN DRAWING**

Date	
Scale	Sheet Size
	A3

NAME OF PREMISE **BARIK JUNCTION**

SIGNED BY THE CONCERNED DEPARTMENT:

INDEX

Mountable traffic Island	
Stone work	
Footpath	
Traffic Island landscape	
Pedestrian crossing	
Embarkment/ Disembarkment area	



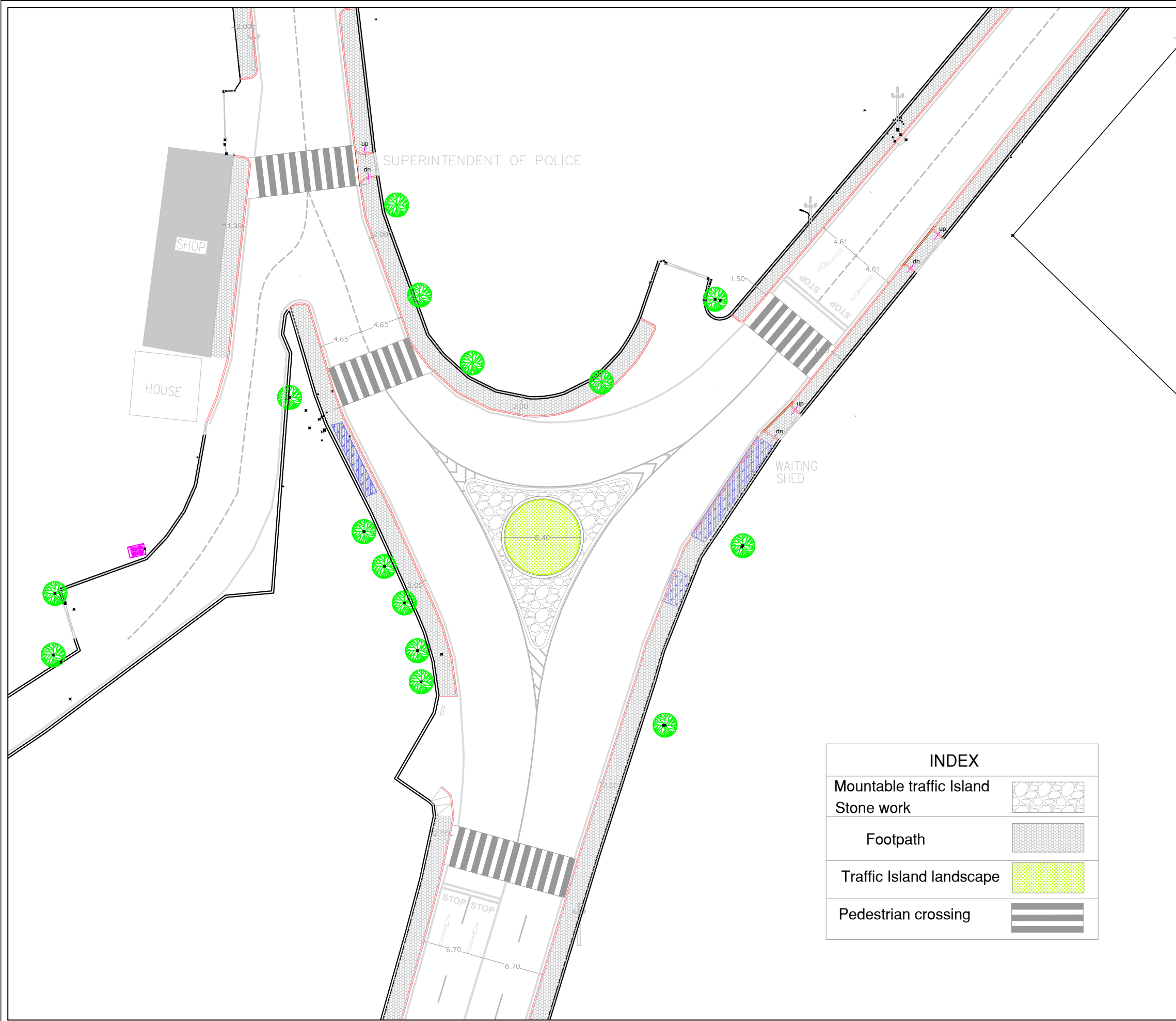

INDEX	
Mountable traffic Island Stone work	
Footpath	
Traffic Island landscape	
Pedestrian crossing	

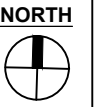

- General Notes:**
1. All dimensions are in meters, if otherwise specified.
  2. Dimensions are to be read and not to be scaled.

**FOR TENDER PURPOSE ONLY**

Submitted by **SHILLONG SMART CITY LIMITED**

Consultant **IPE GLOBAL LIMITED**

Project **JUNCTION BEAUTIFICATION**

Drawing Title  
**JUNCTION RE-DESIGN DRAWING**

Date	Drawn by:
Scale	Sheet Size <b>A3</b>

NAME OF PREMISE  
**IGP JUNCTION**

SIGNED BY THE CONCERNED DEPARTMENT:

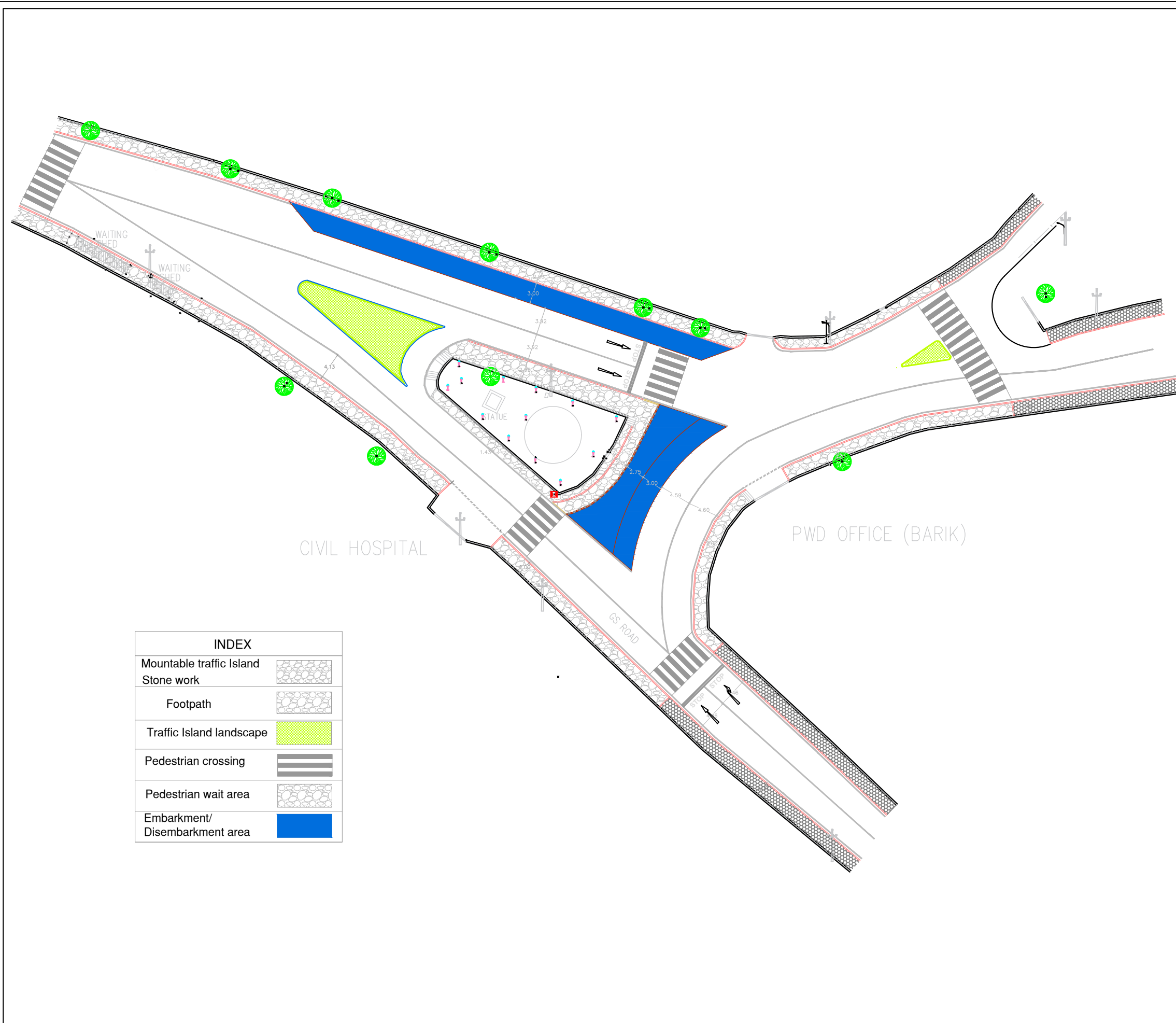

INDEX	
Mountable traffic Island	
Stone work	
Footpath	
Traffic Island landscape	
Pedestrian crossing	
Pedestrian wait area	
Embarkment/Disembarkment area	

NORTH



**General Notes:**

1. All dimensions are in meters, if otherwise specified.
2. Dimensions are to be read and not to be scaled.

**FOR TENDER PURPOSE ONLY**

Submitted by **SHILLONG SMART CITY LIMITED**  
 Consultant **IFE GLOBAL LIMITED**

Project  
**JUNCTION BEAUTIFICATION**

Drawing Title  
**JUNCTION RE-DESIGN DRAWING**

Date	
Scale	Sheet Size <b>A3</b>

NAME OF PREMISE  
**CIVIL JUNCTION**

SIGNED BY THE CONCERNED DEPARTMENT:

## **04 Typical Sign Post Details & Road Marking**

NORTH



**General Notes:**

- 1. All dimensions are in millimeters, if otherwise specified.
- 2. Dimensions are to be read and not to be scaled.

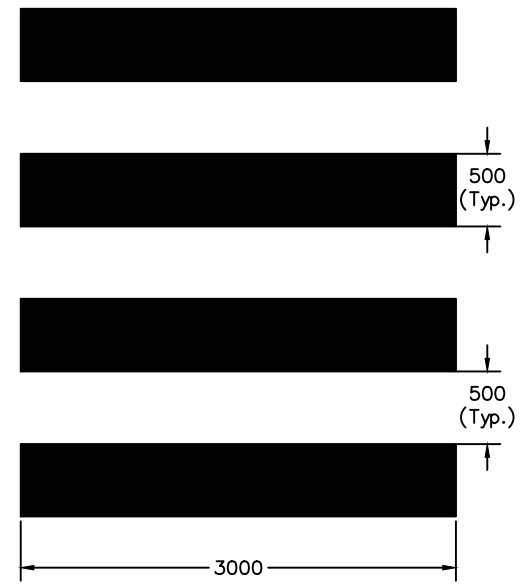

PEDESTRAIN CROSSING ROAD MARKING

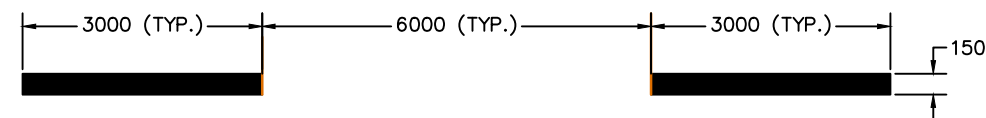

CENTER LANE ROAD MARKING (LM-2)



EDGE LANE ROAD MARKING (LM-24)

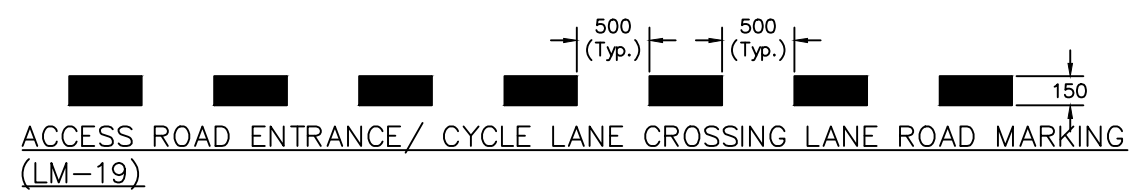

ACCESS ROAD ENTRANCE / CYCLE LANE CROSSING LANE ROAD MARKING (LM-19)

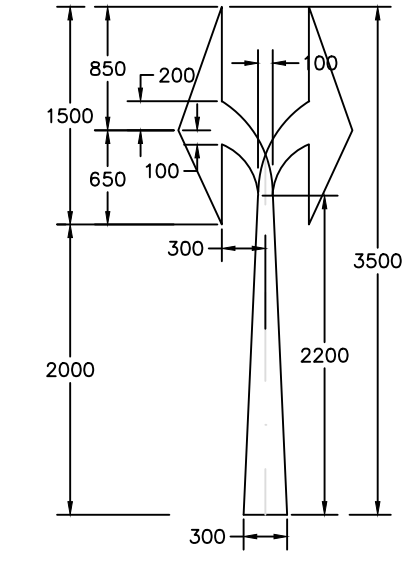
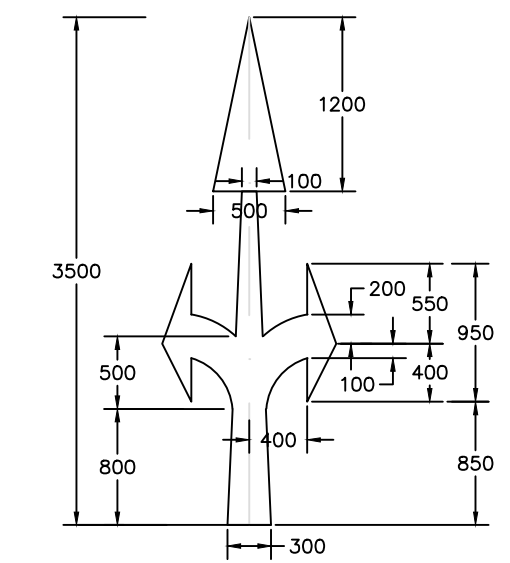
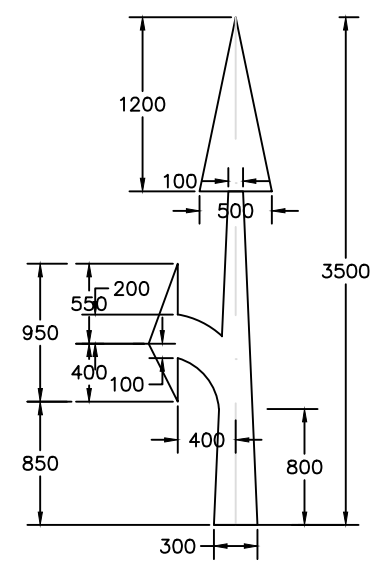
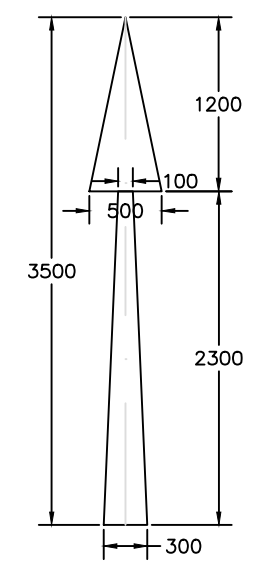

DIRECTION LANE ROAD MARKINGS

**FOR TENDER PURPOSE ONLY**

Submitted by **SHILLONG SMART CITY LIMITED**

Consultant **IPE GLOBAL LIMITED**

Project **JUNCTION BEAUTIFICATION**

Drawing Title

Date	
Scale	Sheet Size A3

NAME OF PREMISE  
TYPICAL ROAD MARKING  
DETAILS

SIGNED BY THE CONCERNED DEPARTMENT:

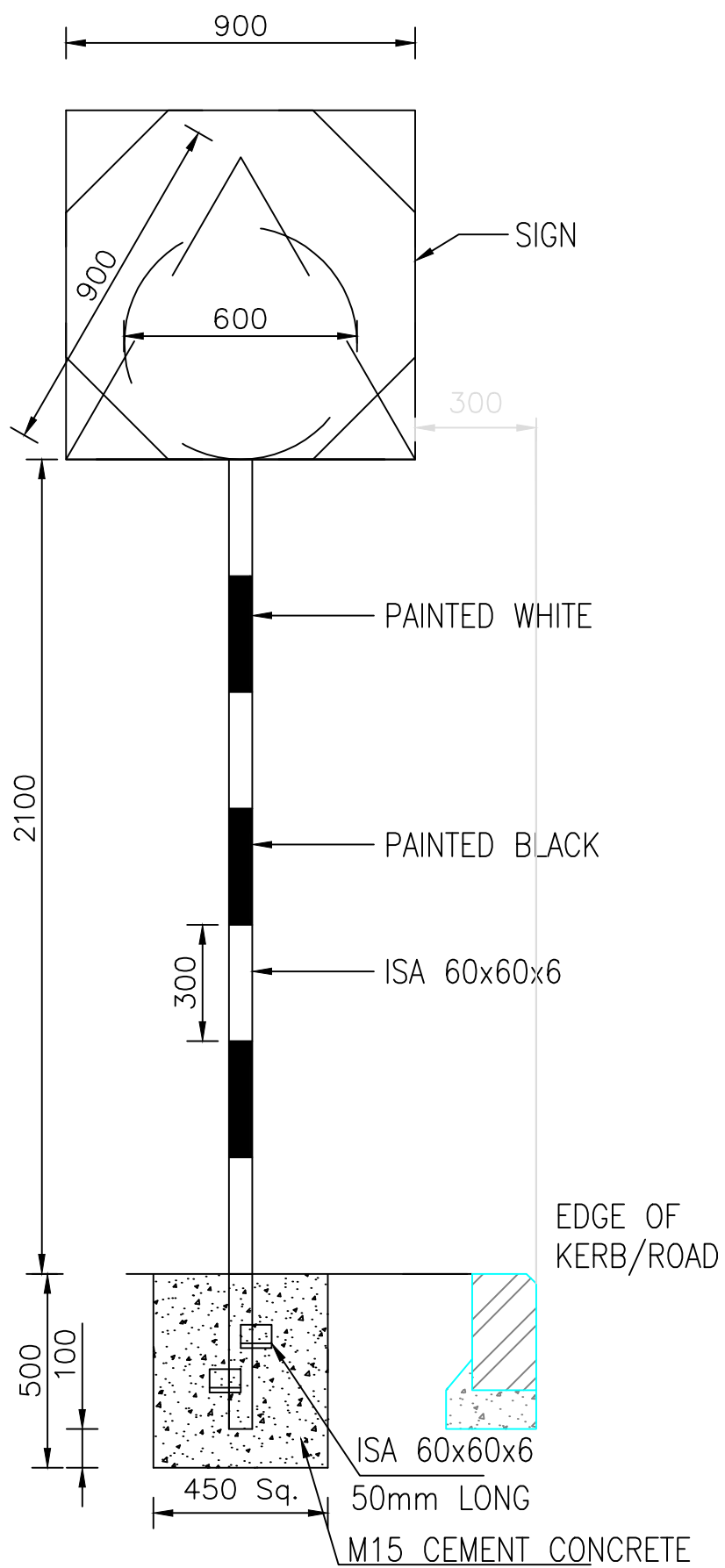
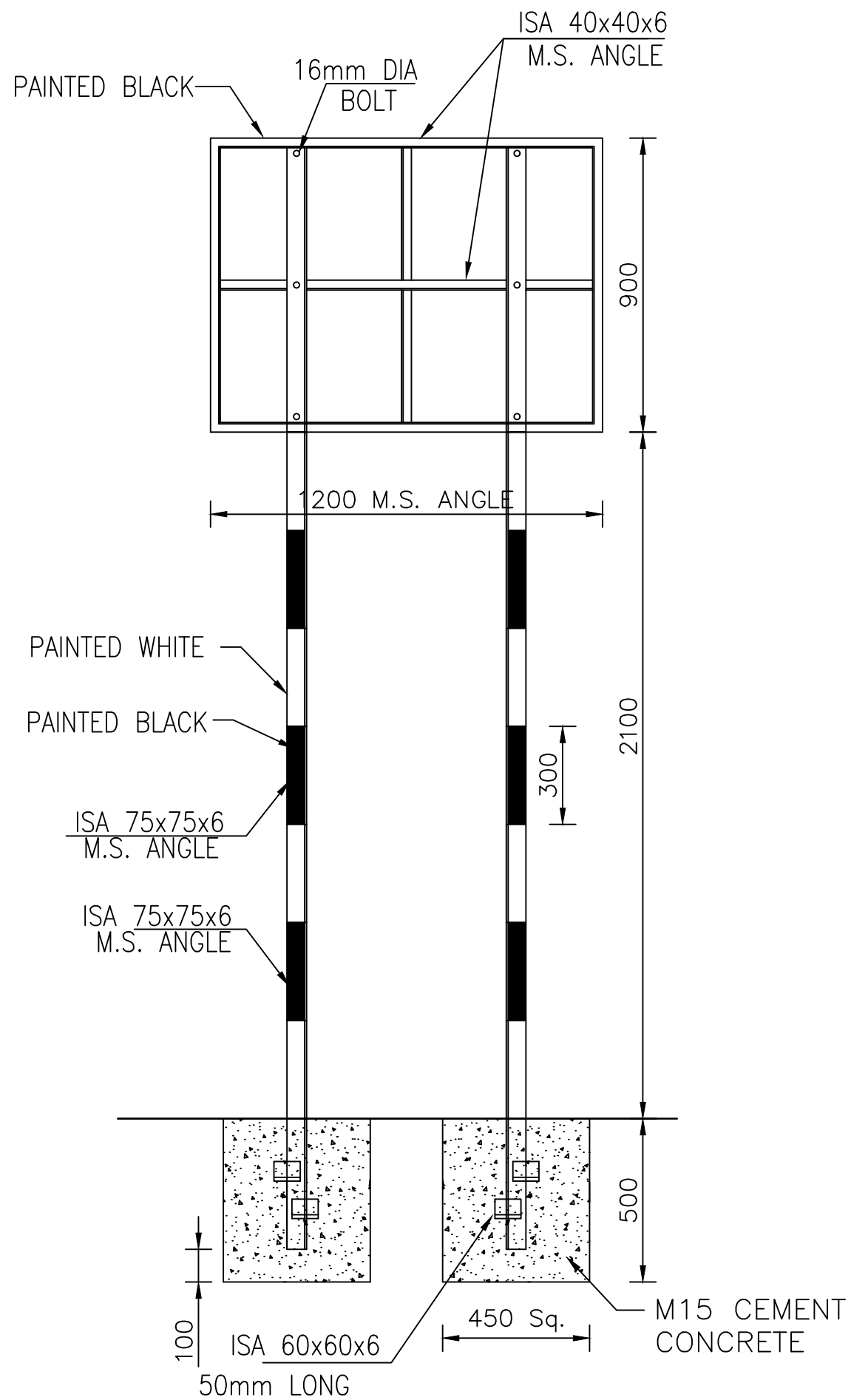

**General Notes:**  
 1. All dimensions are in millimeters, if otherwise specified.  
 2. Dimensions are to be read and not to be scaled.

**FOR TENDER PURPOSE ONLY**

Submitted by **SHILLONG SMART CITY LIMITED**  
 Consultant **IPE GLOBAL LIMITED**

Project **JUNCTION BEAUTIFICATION**

Drawing Title

Date	
Scale	Sheet Size
	<b>A3</b>

NAME OF PREMISE  
 TYPICAL SIGN POST DETAILS

SIGNED BY THE CONCERNED DEPARTMENT: